



CALIFORNIA STATE UNIVERSITY
LONG BEACH

TRAINING AT THE BEACH

Microsoft®
Outlook® 2010



Advanced Outlook 2010 Training Manual

INFORMATION TECHNOLOGY SERVICES

Contents

Using the Calendar	5
Creating Additional Calendars	5
Viewing Calendars Side-by-Side or Overlaid	7
Printing option for the Calendar	9
Adding a Second Time Zone	10
Collaborating with Other Users	11
Opening another Users Mail Folder	11
Sharing Calendars	13
Opening Shared Calendars.....	15
Working with Calendar Groups.....	17
Marking an Appointment as Private	18
Taking and Tracking a Vote	18
Working with Tasks.....	19
Attaching an Item to a Task	19
Assigning a Task	20
Using the Journal	21
Customizing Outlook.....	27
Automating Commands	27
Creating Quick Steps	27
Managing Quick Steps.....	29
Customizing the Ribbon	30
Quick Access Toolbar	32
Using and Customizing AutoCorrect	34
Adding Fields to a View	36
Creating a Custom View.....	38
Creating and Using Custom Contact Groups.....	41
Advanced Topics	44
Adding RSS Feeds	44
Viewing RSS Feeds.....	46

Mailbox Settings and Options	47
Delegating Access (Allow another user access to your mailbox).....	47
Managing Accounts.....	49

Using the Calendar

Creating Additional Calendars

Outlook has the ability to have more than one Calendar within your Mailbox.

To create an additional Calendar within your Mailbox, click **Home > Open Calendar > Create New Blank Calendar**.

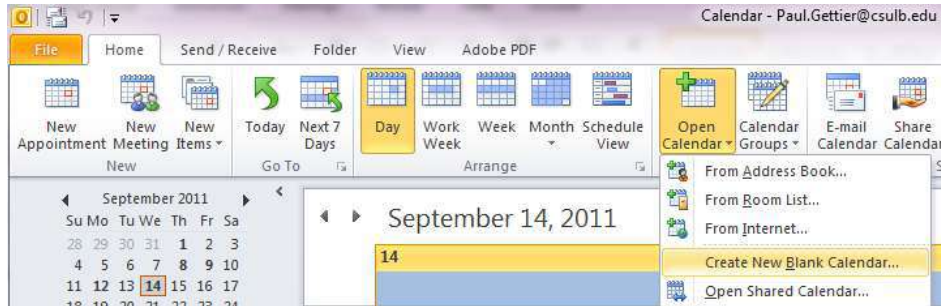

Name the Calendar and pick what folder to place it in. For this example, I will be creating a Calendar named Test Calendar and I will put the Calendar directly in my Mailbox. When finished, click OK.

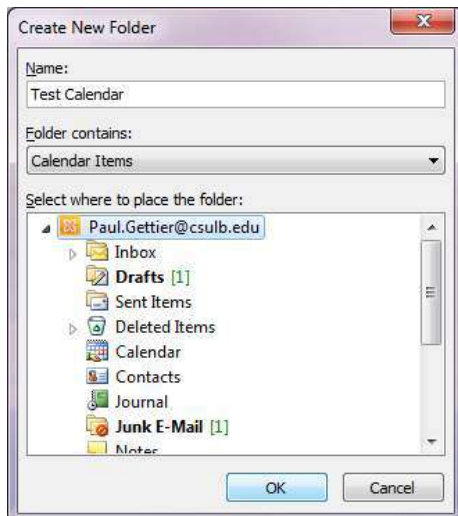

Notice that the new Calendar appears in your calendar Navigation Pane.

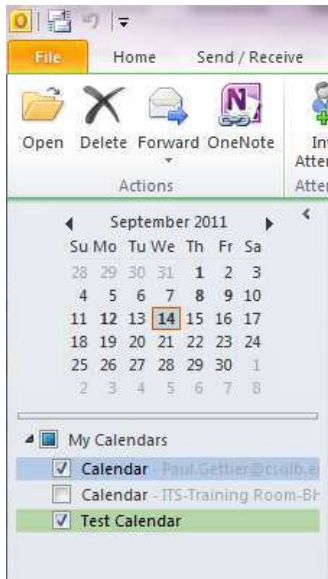

Also notice that when viewing the folder list within outlook you now have this Calendar listed.

Viewing Calendars Side-by-Side or in Overlay Mode

When you have two Calendars or when accessing your Calendar and another Users Shared Calendar by default you will be given Side by Side view.

Example: Your Mailbox and the Test Calendar that we created above are both being displayed in **Side by Side mode**.

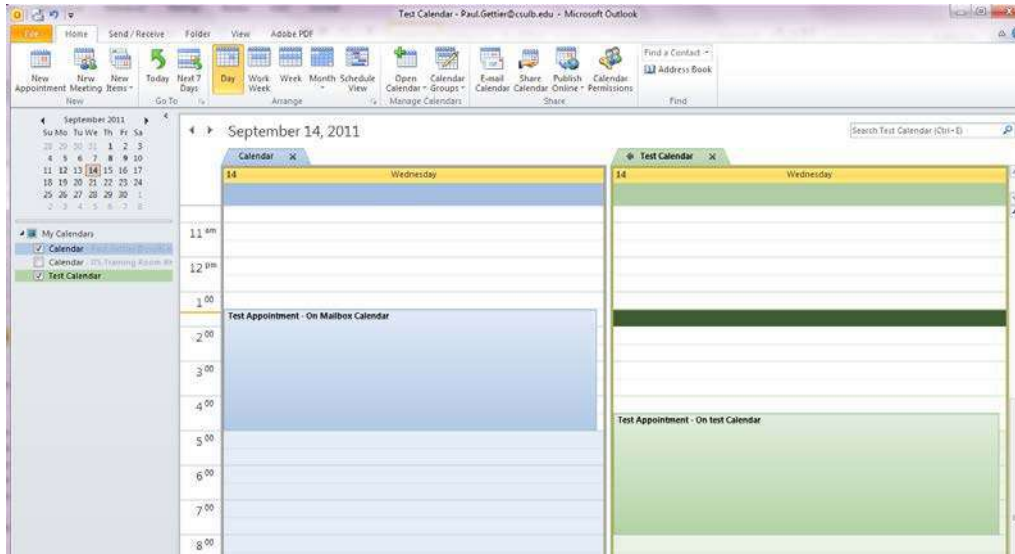

In order to change this view and have these Calendars displayed in **Overlaid Mode** click the **Small Arrow** on the tab of the secondary Calendar, in this example that would be the Test Calendar:

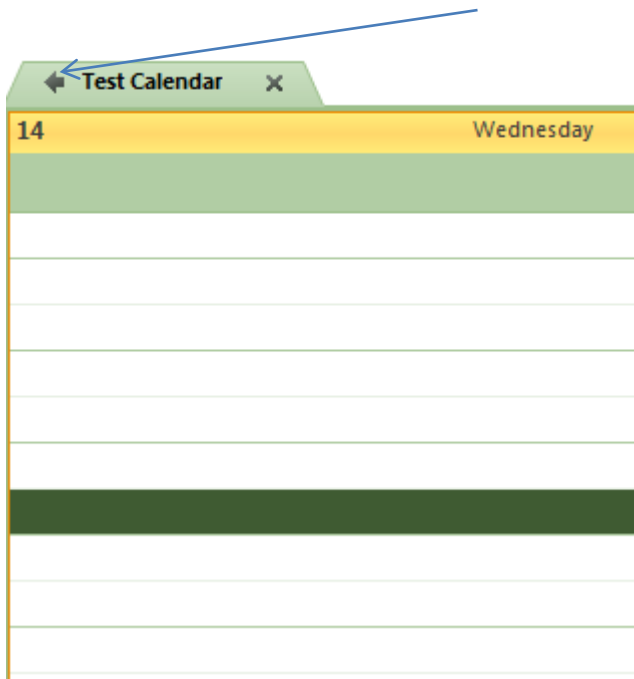

Once you have clicked this Arrow your Calendars will now be displayed in Overlaid Mode:

You will now be able to see both Calendar Appointments displayed on the same Calendar, obviously very useful for scheduling purposes. Notice the color coding is intact based on which Calendar each appointment is from.

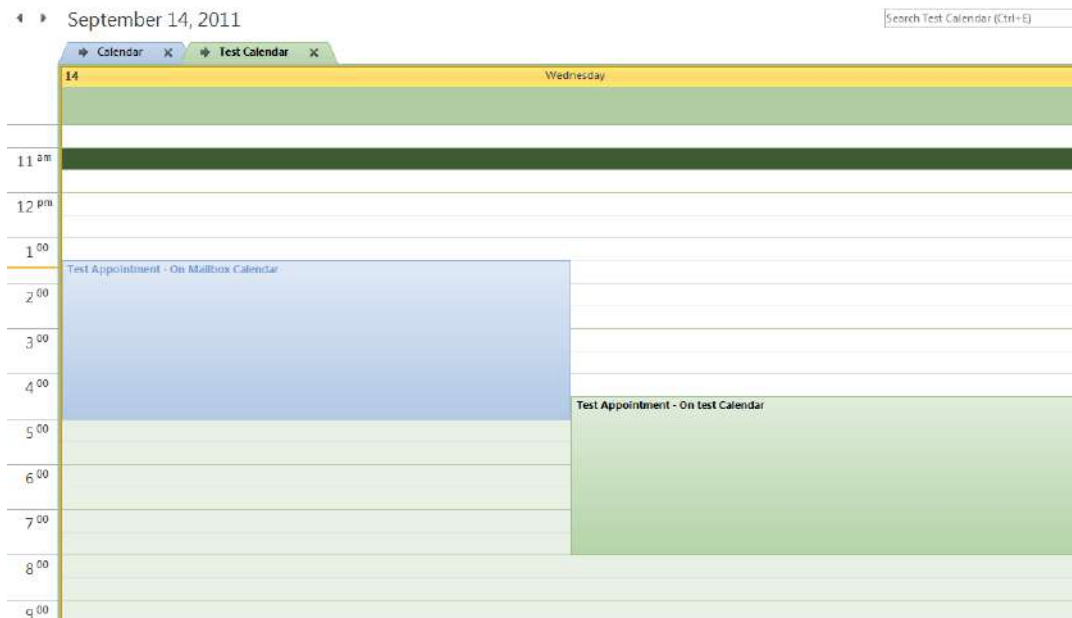

In order to exit Overlaid mode simply click the same Small Arrow. Your view will now be returned to Side by Side mode.

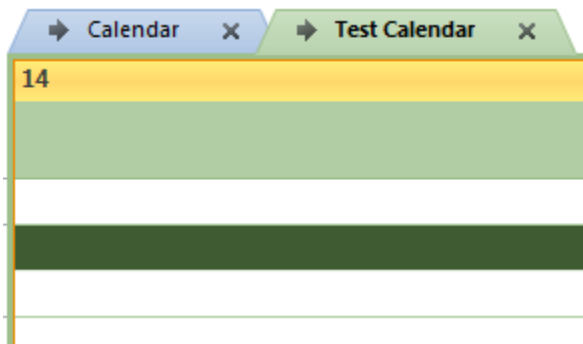

Printing option for the Calendar

When printing Calendars you are given several options. In order to Print use either the shortcut **Ctrl+P** or from the ribbon choose **File>Print**.

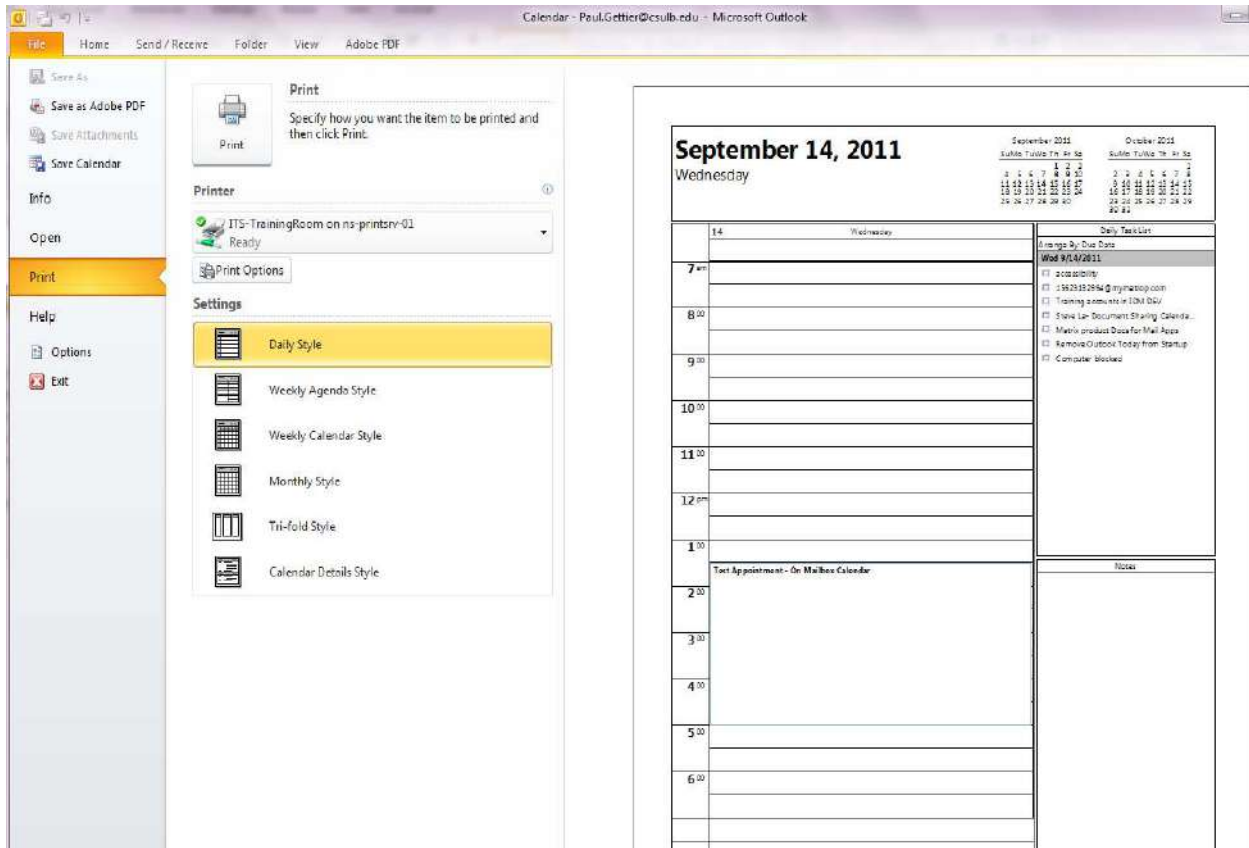

When given the print options screen you will see you are given six different options as to how you would like the Calendar view to be printed. By clicking on each of these you will be given an automatic print preview in the left hand view pane.

Adding a Second Time Zone

In Outlook you are able to add additional Time Zones to your Calendar view. To add an additional Time Zone to your Calendar go to **View > Time Scale > Change Time Zone**

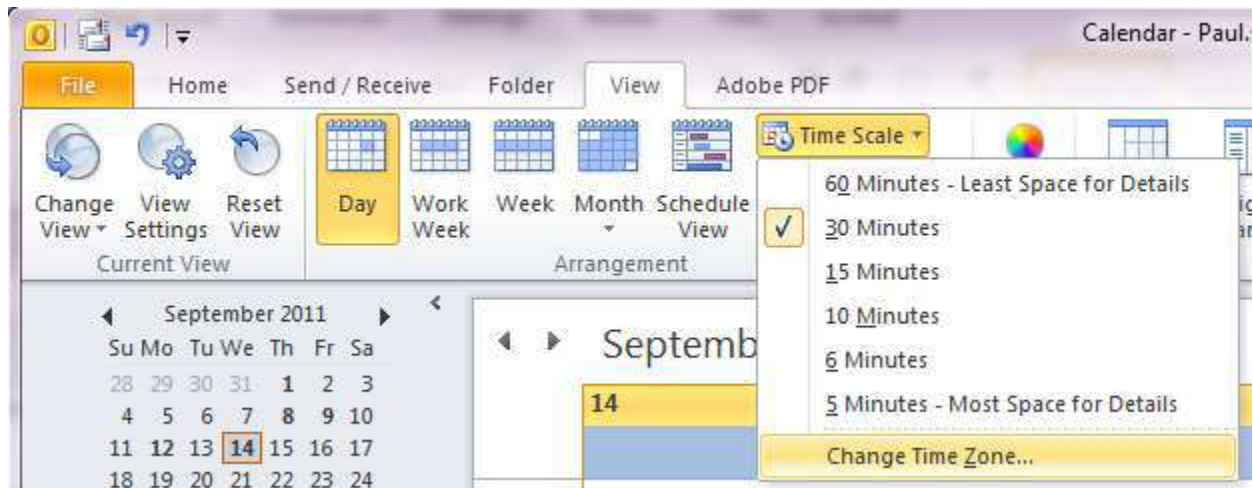

You will be presented with the Outlook options and the Calendar options will already be selected.

Check the **Show Second Time Zone** option, and from the drop down menu choose which Time Zone.

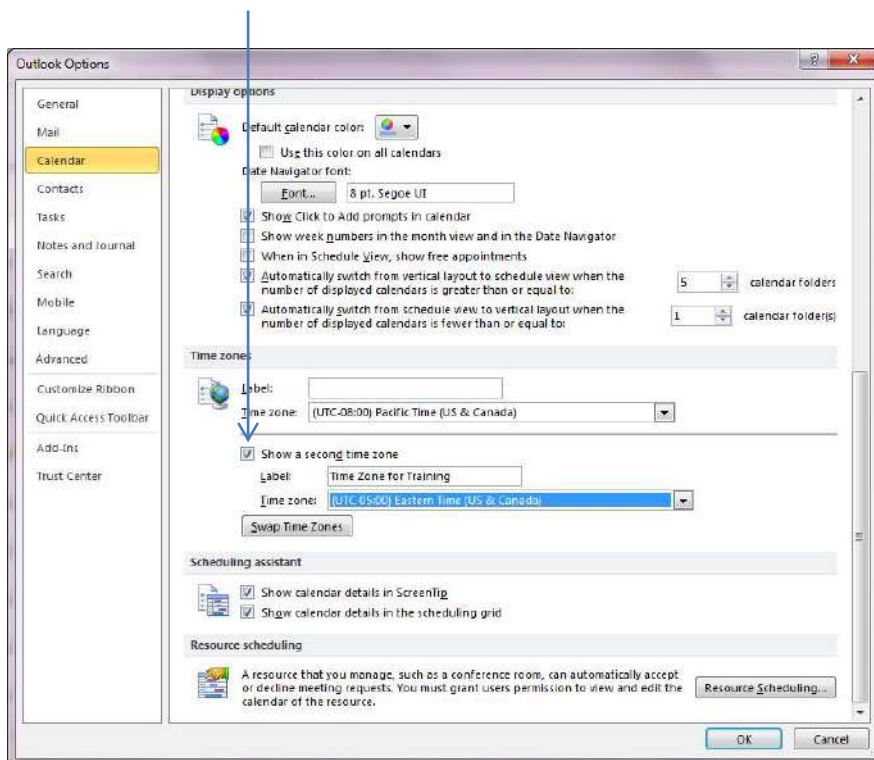

Now the additional Time Zone will be displayed when viewing the Calendar

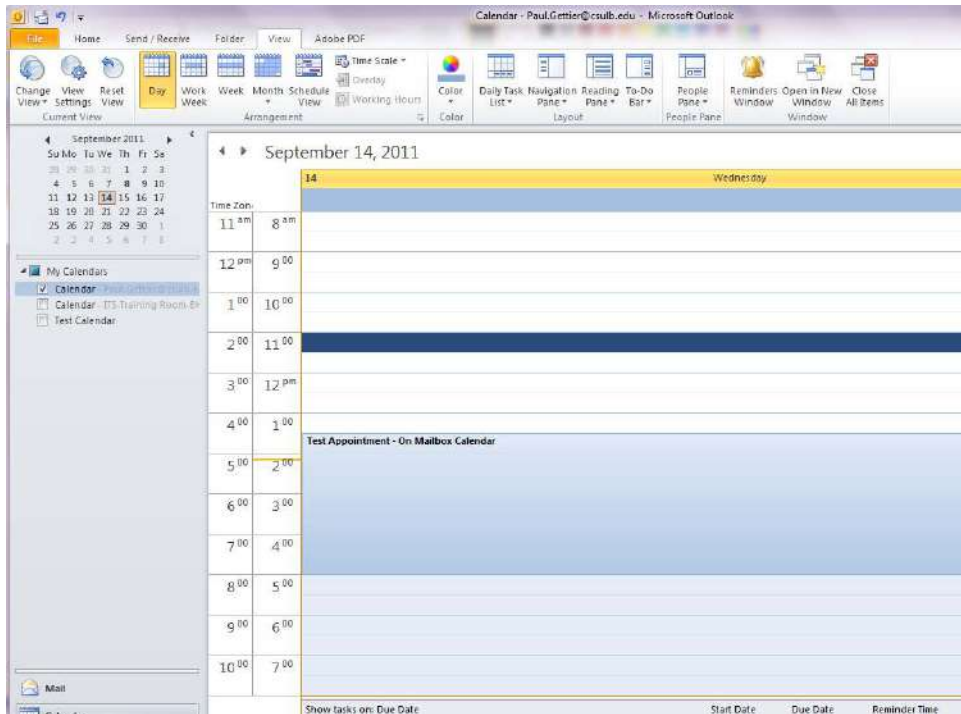

Collaborating with Other Users

Opening another Users Mail Folder

To open another users Mailbox go to File > Open > Other Users Folder

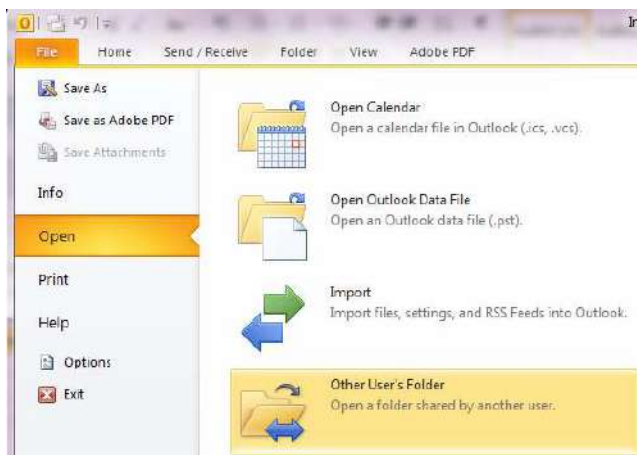

You will be presented with the following dialogue:



Enter the name of the Mailbox you wish to open and the folder you wish to access.

Please note: *You must have been given permission by the user beforehand to open their mailbox.*

Provided you are granted the proper access permissions you will now see the Mailbox displayed directly underneath of your mailbox within the Navigation Pane.

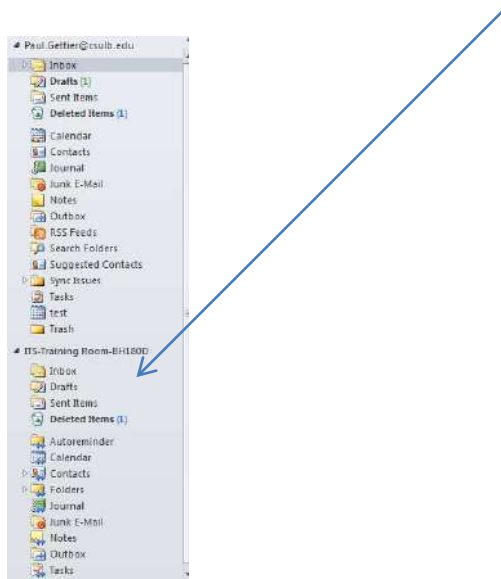

Sharing Calendars

In Outlook training the basics of Calendar Sharing were covered. In order to set more specific permissions for your Calendar go to **Calendar > Folder > Calendar Properties**.

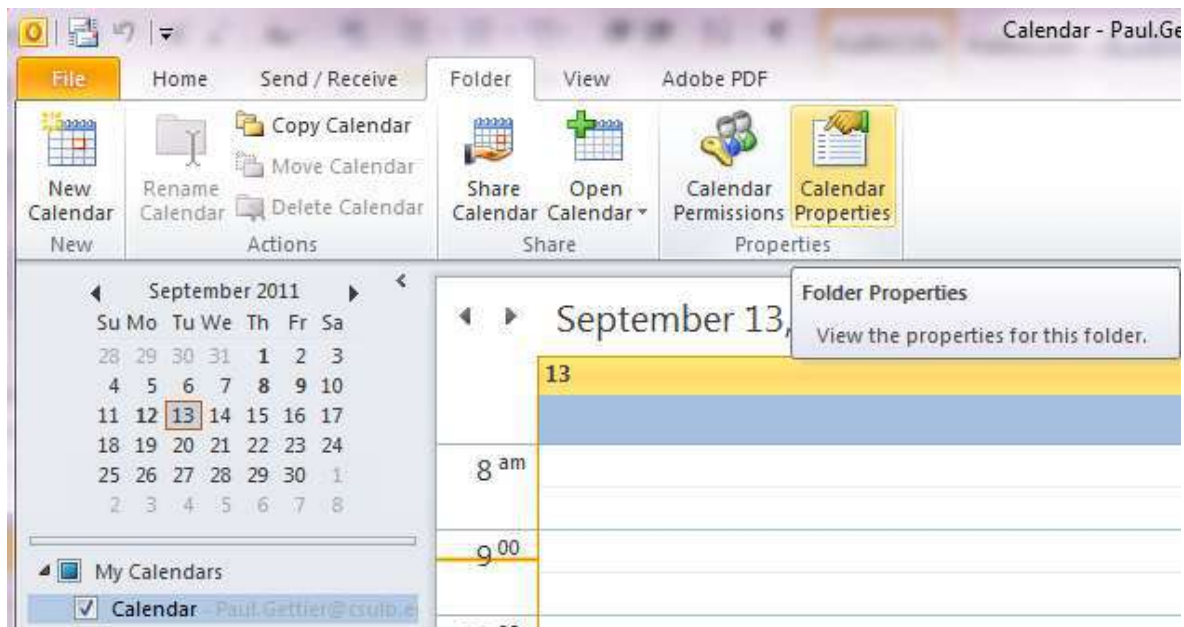

The Calendar Properties will appear, select the **Permissions** tab.

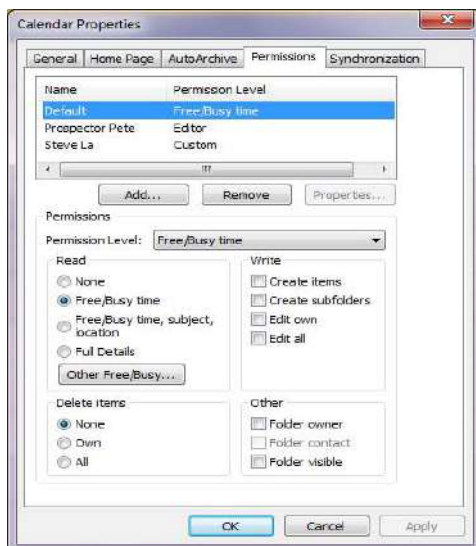

Here you are able to set very specific Permissions for each user you wish to have access to your Calendar. You are also able to **Add-Remove** user access from this screen.

To add a user and assign permissions click **Add**.

You will be presented with the GAL (Global Address List). Select the user you wish to grant access to and click **Add**.

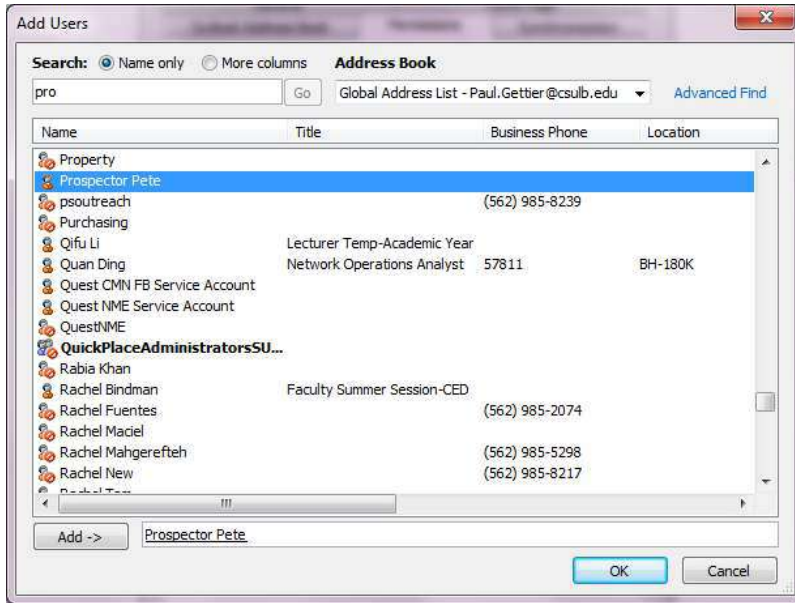

In this example I will now assign Prospector Pete to have **Publishing Editor** over my Calendar.

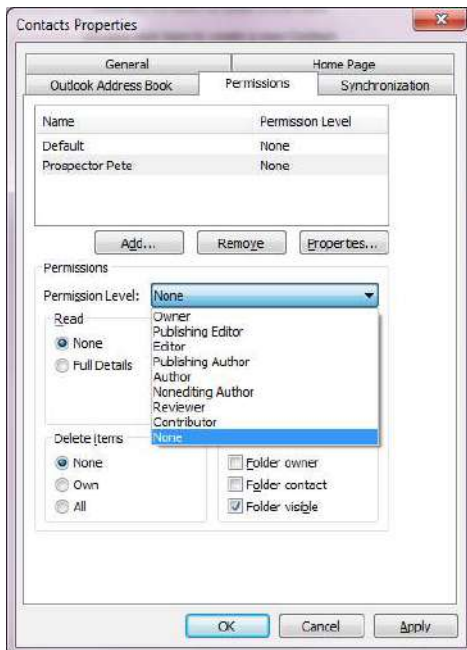

By choosing the **Publishing Editor** option from the drop down menu you will see some items are automatically selected granting and restricting certain forms of access.

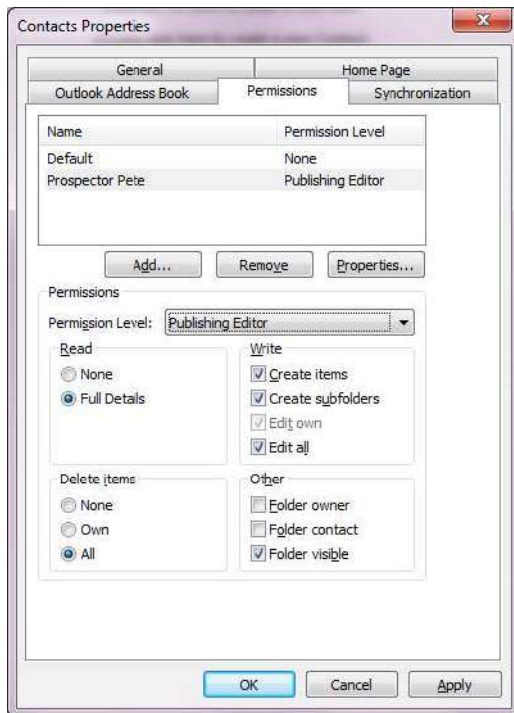

Please note: You do not have to use one of the pre-assigned permission levels; you may assign your own custom level of permissions using the check boxes provided.

Opening Shared Calendars

In order to open another user's Shared Calendar from within your Calendar go to:

Home > Open Calendar > Open Shared Calendar

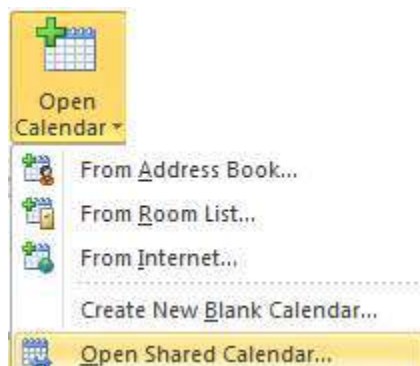

Define the person or name of the Calendar you wish to open.

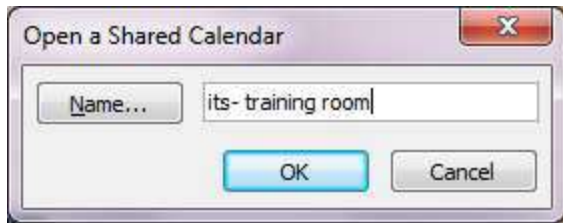

The Calendar will now appear in the list of available Calendars.

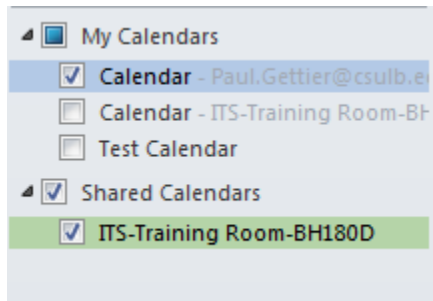

Working with Calendar Groups

Calendar Groups allow you to quickly see the calendars of people you frequently work with. Add members to a Calendar Group, then use the Calendar Group every time that you want view those same calendars.

Important note: YOU MUST HAVE PERMISSIONS ASSIGNED TO ACCESS ALL CALENDARS BEFORE HAND.

To create a Calendar Group for to **Calendar > Home > Manage Calendars > Calendar Groups**.



Now define the users-calendars you wish to add to this group:

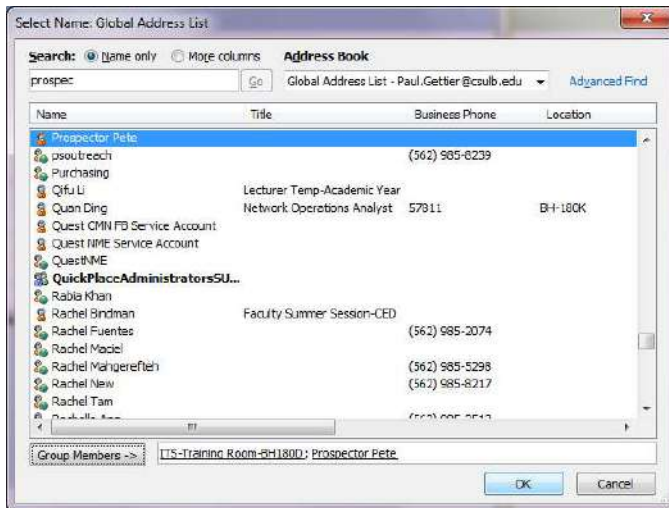

Click **OK** once you have specified all names you wish to group.

You will now see the new calendar group you have created with all Calendars listed that you specified in the step above.



Marking an Appointment as Private

In order to mark an appointment **Private** click the **Private** button when creating the appointment, or open an already existing appointment and use the same button.

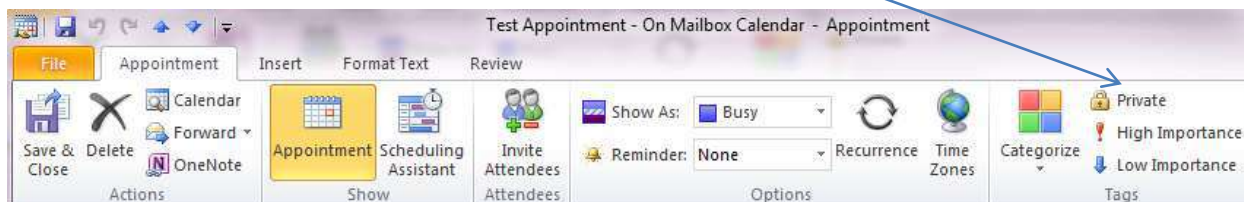

Taking and Tracking a Vote

Voting is a feature used within Email messages to ask for a user to specify a predefined answer.

To cast a vote start a new message, type the message/question you wish to ask. And select **Use Voting Buttons** from the **Options>Tracking** ribbon.

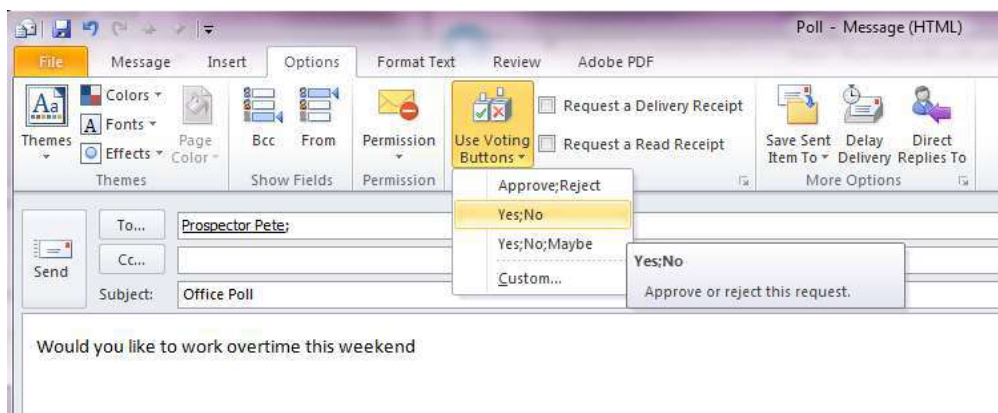

Set which responses are available as an appropriate response. Once you have filled out all information push **Send**.

Working with Tasks

Attaching an Item to a Task

To attach a file or an Outlook item to a task, start a new Task or Open an existing Task.

Go to **Insert > Attach File - Outlook Item**

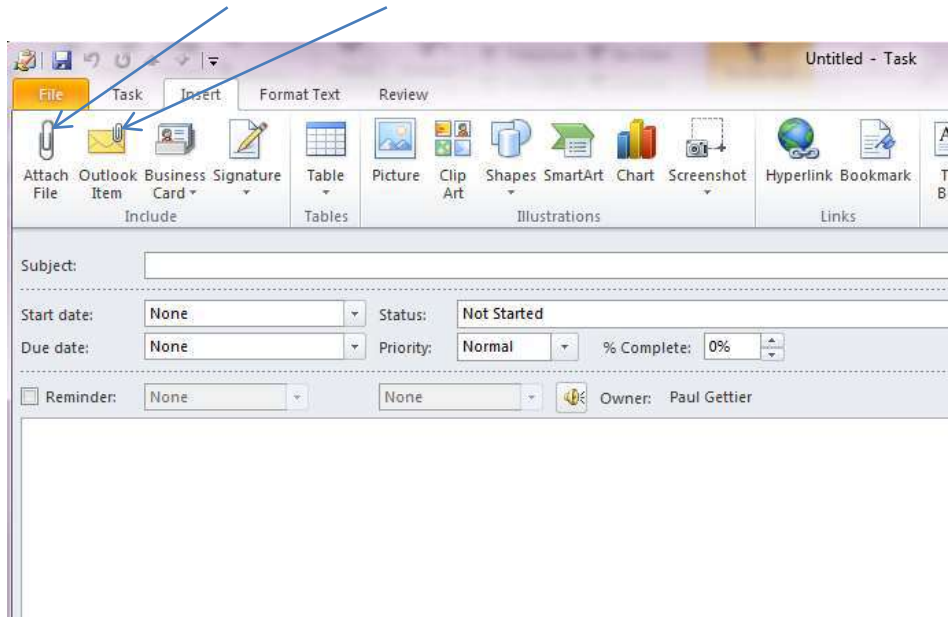

This will place a file and/or an Outlook item with the associated task.

Attach File:

When you click the Attach File button you are presented with a screen to select the file you want.

Choose the file and click **Insert**.

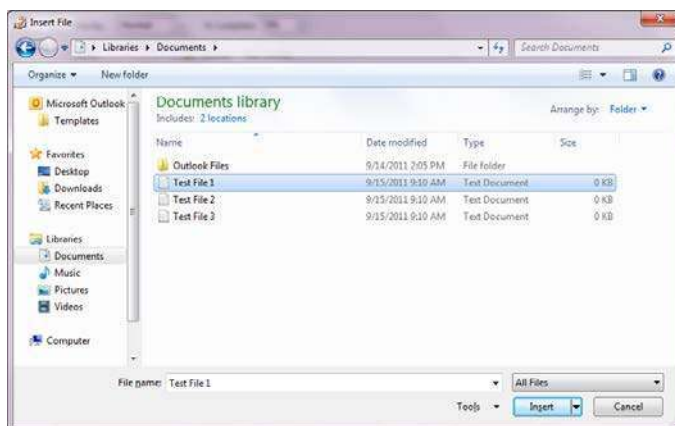

Attach Outlook Item:

When you choose to attach an Outlook item you are given a display of your mailbox. You may choose to attach any items from within your mailbox to a Task.

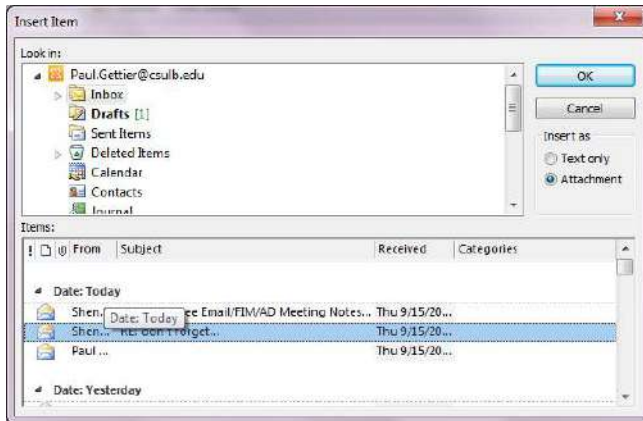

Once you have selected the item you wish to attach simply click **OK**.

Assigning a Task

To assign a task fill out the Task information, then click the **Assign Task** button.



Click the **Assign task** button. The Task window changes into a window that looks similar to a mail message.

Click the **To** button to pull up the Global Address List and choose the user you wish to assign the task to. Click **Send** and the Task will be sent to the user's mailbox.

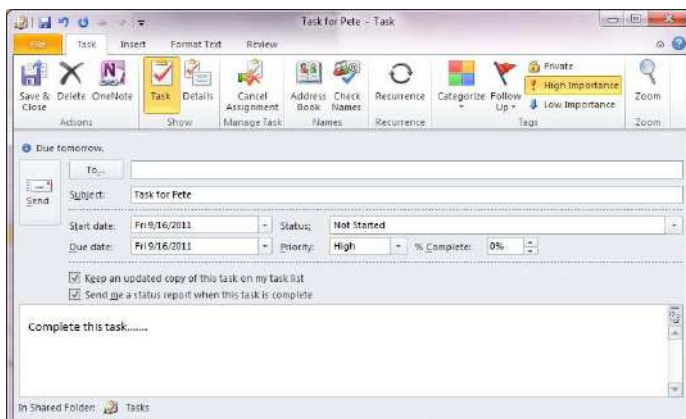

Using the Journal

Journal Description:

You can have Outlook 2010 create automatic journal entries for a wide range of items, including email messages (both sent and received), task requests, and files that you create or open in other Office system applications. In fact, you can use automatic journaling to record activities based on any contact, Office system document, or Outlook 2010 item that you select.

For example, suppose that you routinely exchange important email messages with a business associate, and you want to track all exchanges for reference. Incoming messages from this associate arrive in your Inbox. You read them, reply to them, and then archive the incoming messages to another folder. Now, however, your associate's messages are stored in one folder and your replies are in another. (By default, replies are stored in the Outlook 2010 Sent Items folder.) Configuring the journal to track all your email exchanges with your associate automatically places a record of all messages relating to this contact (both received and sent) in one convenient location. Instead of hunting for your response to your associate's question from two weeks ago, you can open the journal and find the entry associated with the message. Double-click the link embedded in the journal entry, and Outlook 2010 takes you to the message containing your response.

Enabling the Journal

To enable the Journal look at your Mailbox Folders list and select **Journal**.

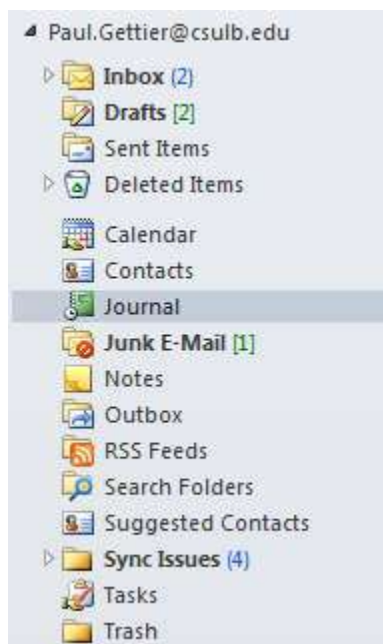

You will receive the following prompt; click **Yes** to enable the Journal.

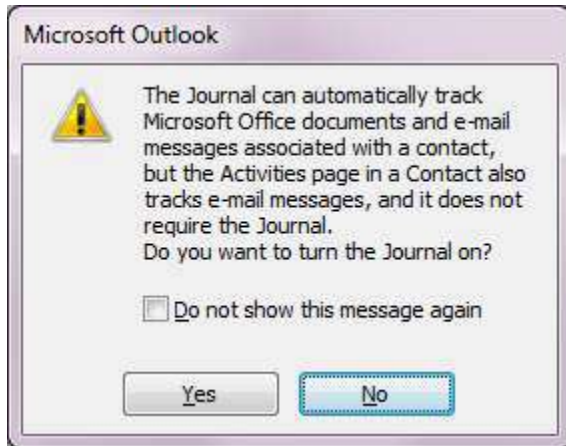

Once you enable Journaling you will be presented with the **Journal Options**.

Here you are given all possible variables that can be set for the Journal.

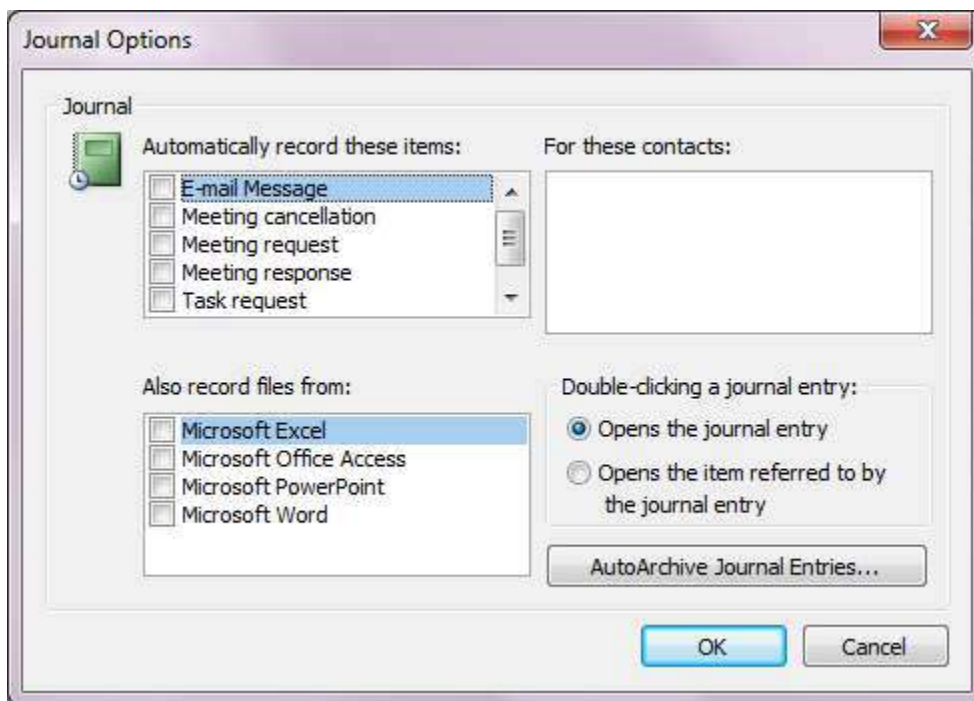

For our example we will track all file usage in Microsoft Excel.

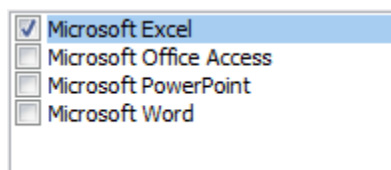

Displaying the Journal

Once you have set the variables for what you would like to track you are now ready to view your Journal. For our example I am tracking MS Excel activity. For this reason I have opened Excel, modified a spreadsheet, saved it, and closed Excel. Now we will take a look at the Journal to confirm it recoded this activity.

To Display the Journal go to you Mail Folder list and Select **Journal**:

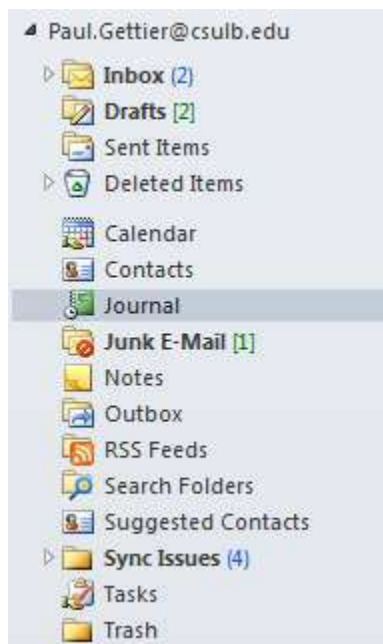

Once you have chosen Journal from your Mail folder list you are presented with the Journal window.

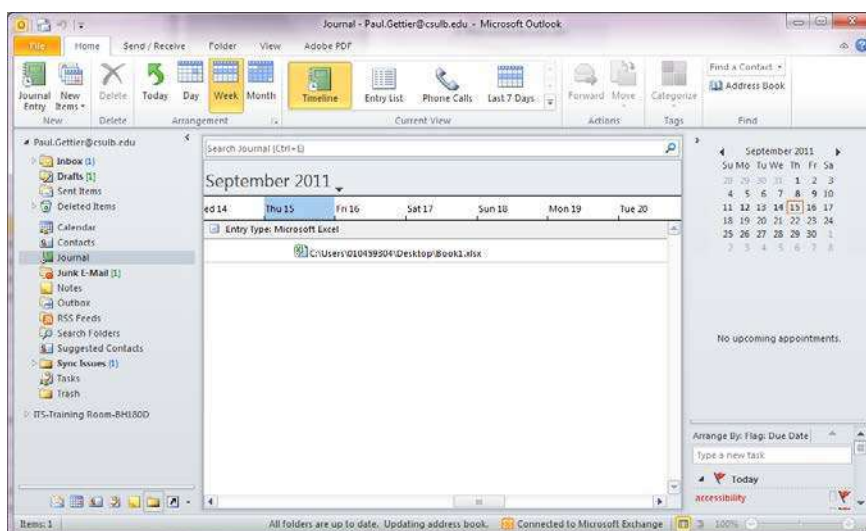

Note: The initial Journal View is Weekly Timeline. You will see the entry created by the Journal for our MS Excel usage mentioned before.

Changing Journal Views

As with all sections of Microsoft Outlook the Journals View is fully customizable. To change the View of the Journal select the desired view from the **Arrangement** and **Current View** options.

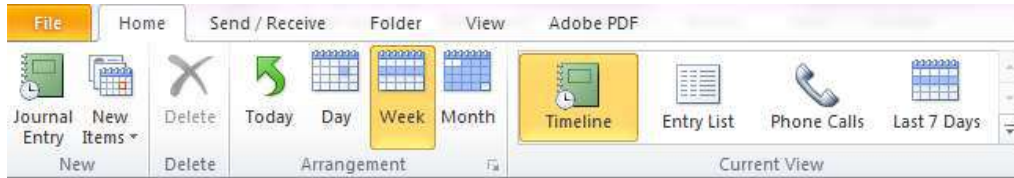

Creating a Journal Entry Manually

If you wish to manually create a Journal entry; while in the Journal select **Journal Entry** from the Home Ribbon.



A journal entry is similar to all other Outlook functions, here you can fill out the Subject, the entry type has a drop down menu with multiple options, you can set the amount of time, in addition you are able to categorize, link to a contact, and put additional notes.

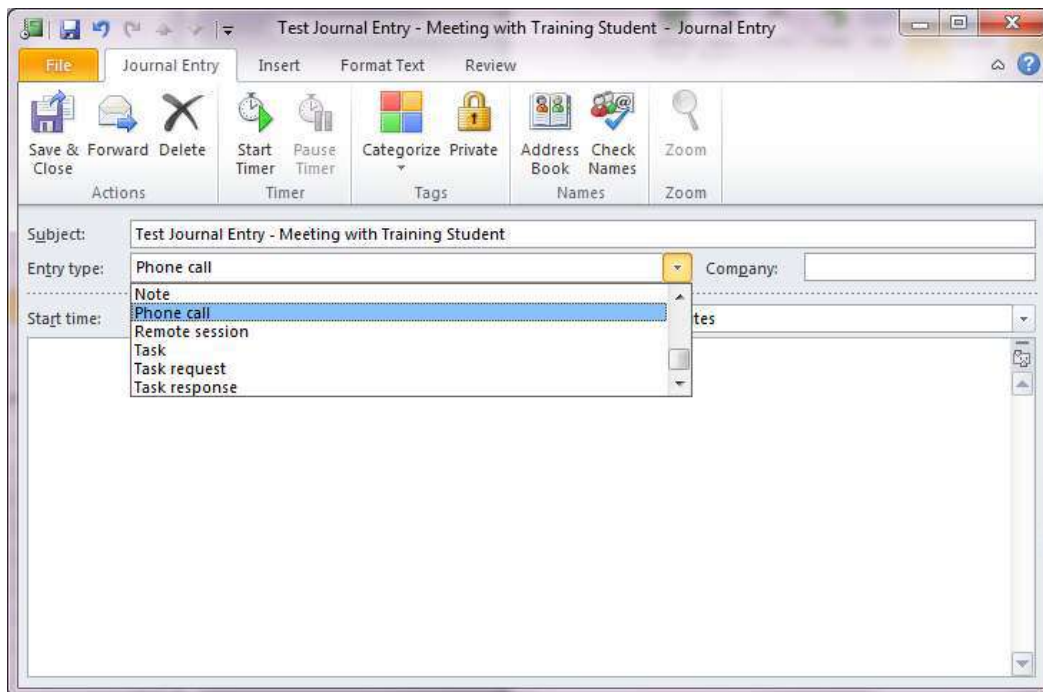

Fill in all desired fields and hit **Save and Close**.

Your entry will now be recorded in your journal.

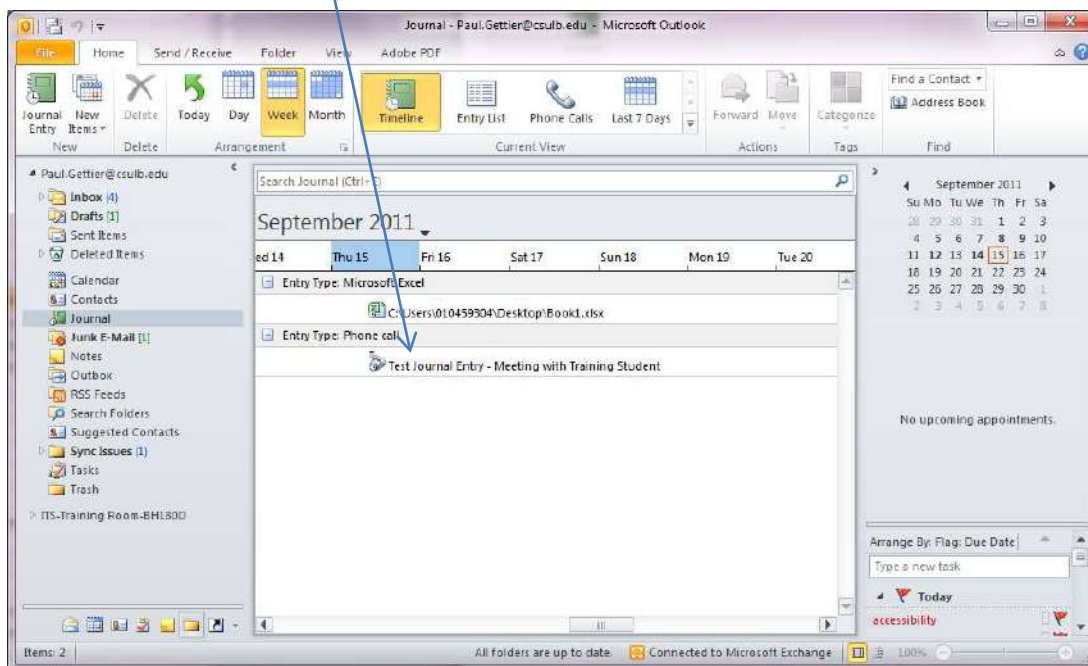

Relating a Journal Entry to a Contact

In order to link a Journal entry to a contact, create a new Journal Entry or open an existing one. Select **Address Book** from the names menu.

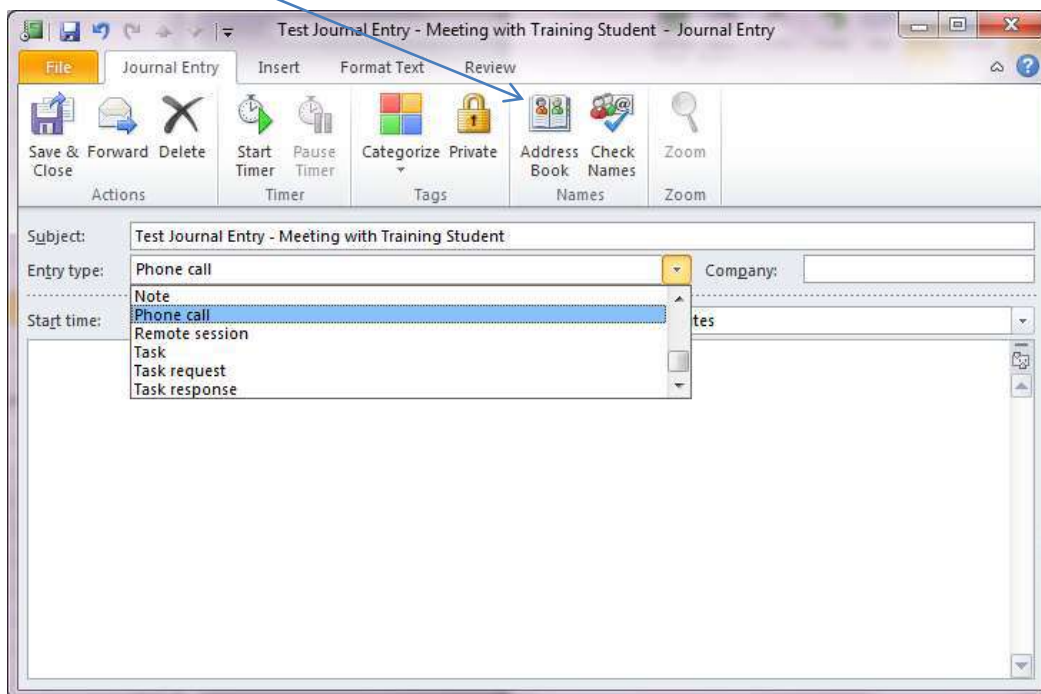

Choose the associated person from your Contacts list and click **OK**.

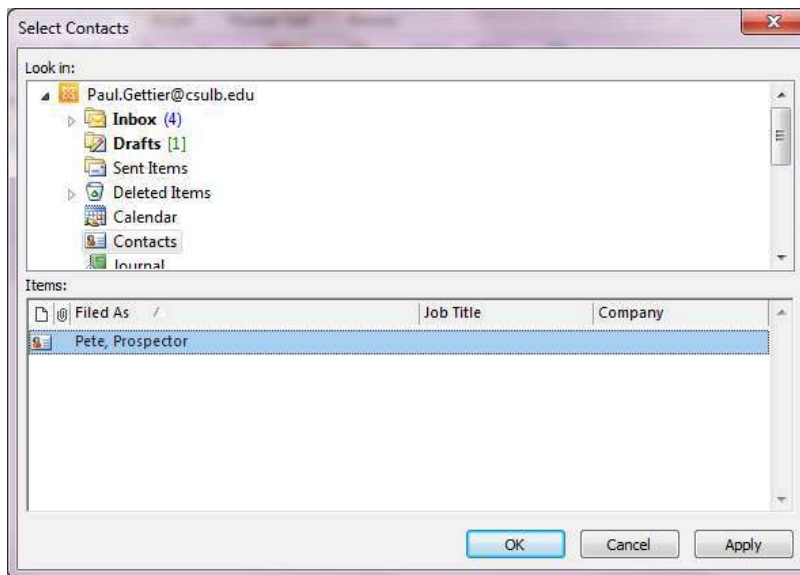

This contact(s) will now be stored within the Journal entry.

Customizing Outlook

Automating Commands

Creating Quick Steps

To create a new Quick Step click the **Small Arrow** in the lower right corner of the **Quick Steps** portion of the Ribbon. Select **Manage Quick Steps**.

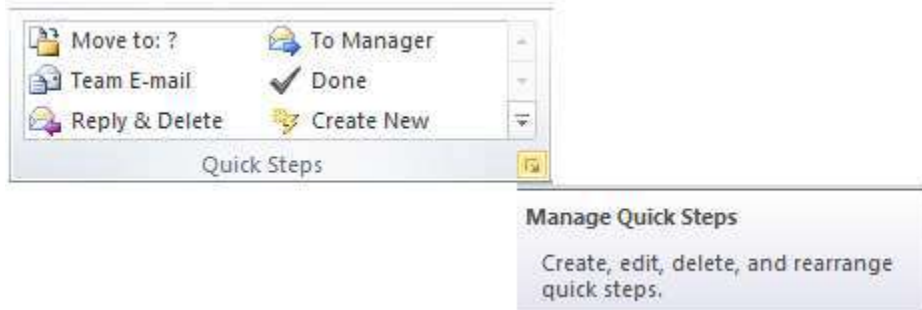

To create a new Quick Step select the **New** drop down box and choose between multiple options.

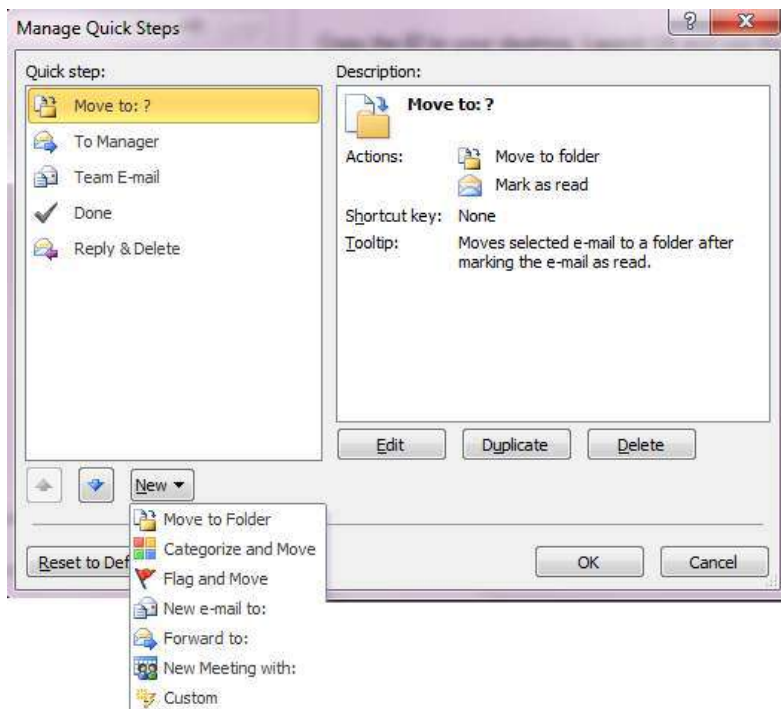

For this example we will create a quick step that automatically starts an Email to all of the ITS Management Team. Select the **New email to:** option.

First, name the Quick Step an appropriately.

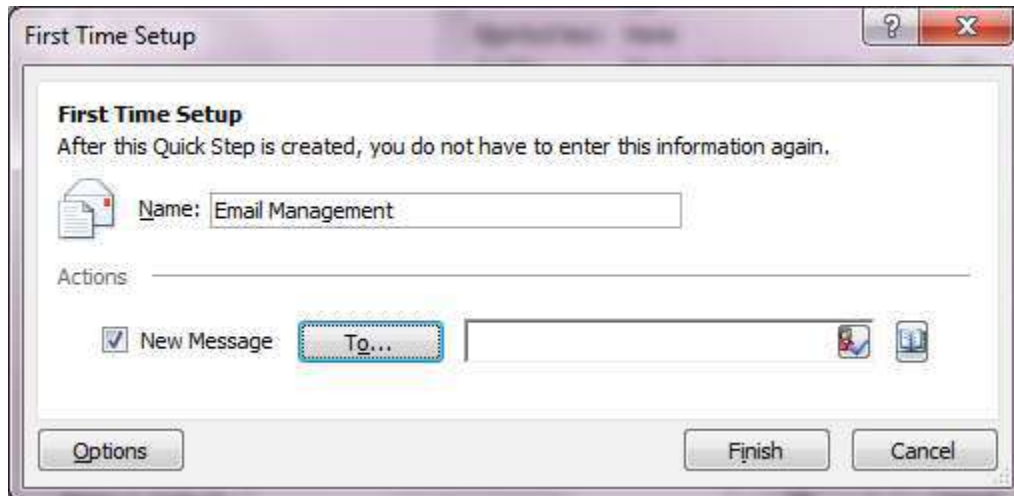

Then click the **To** button to be sent to the Global Address List to choose what people will be included as mail recipients.

Save the changes to your Quick Step. Now you will see it appear for use within the Quick Steps section of the Outlook Ribbon.

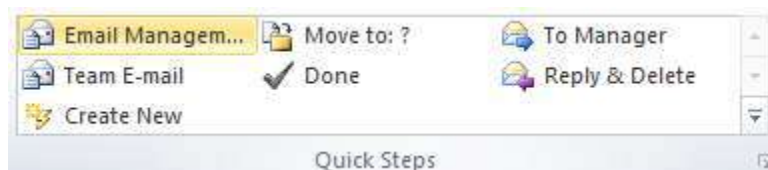

To use your Quick Step simply click on it from the Ribbon.

Managing Quick Steps

To manage your Quick Step click the **Small Arrow** in the lower right corner of the **Quick Steps** portion of the Ribbon. Select **Manage Quick Steps**.

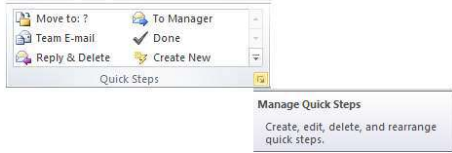

The Manage Quick Steps window will appear.

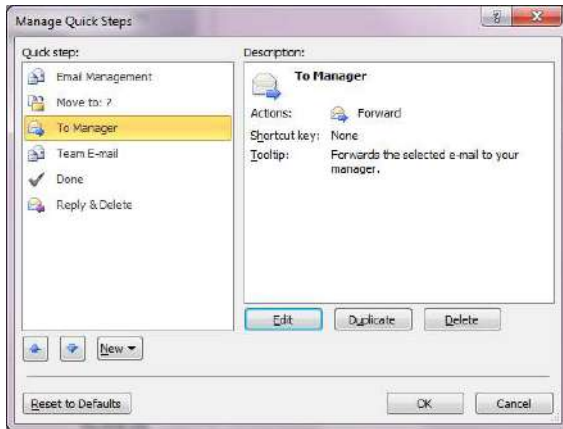

Choose the Quick Step you wish to edit and click the **Edit** button.

By clicking edit you have opened the dialogue to make changes to the To Manager Quick Step.

In order to define who your manager is click the **To** button and select their name from the Global Address list. Click **Save** once you are finished editing this Quick Step.

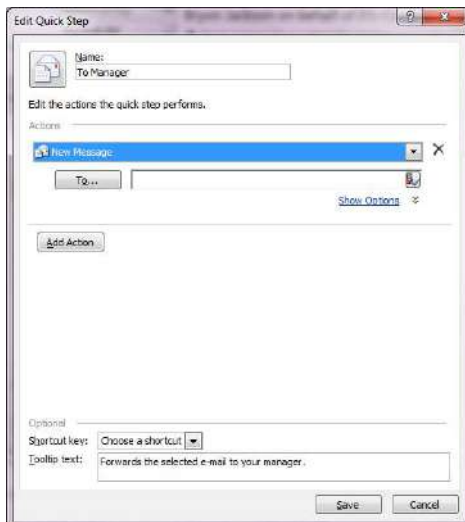

Customizing the Ribbon

In all Office 2010 applications the File Ribbon is fully customizable. In order to customize your Ribbon within Outlook for to **File > Options > Customize Ribbon**

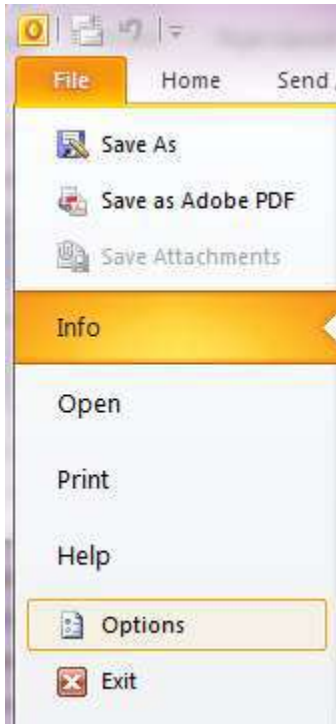

First we will create a new Ribbon Group that will show up on the Home ribbon. Click the **New Group** button.

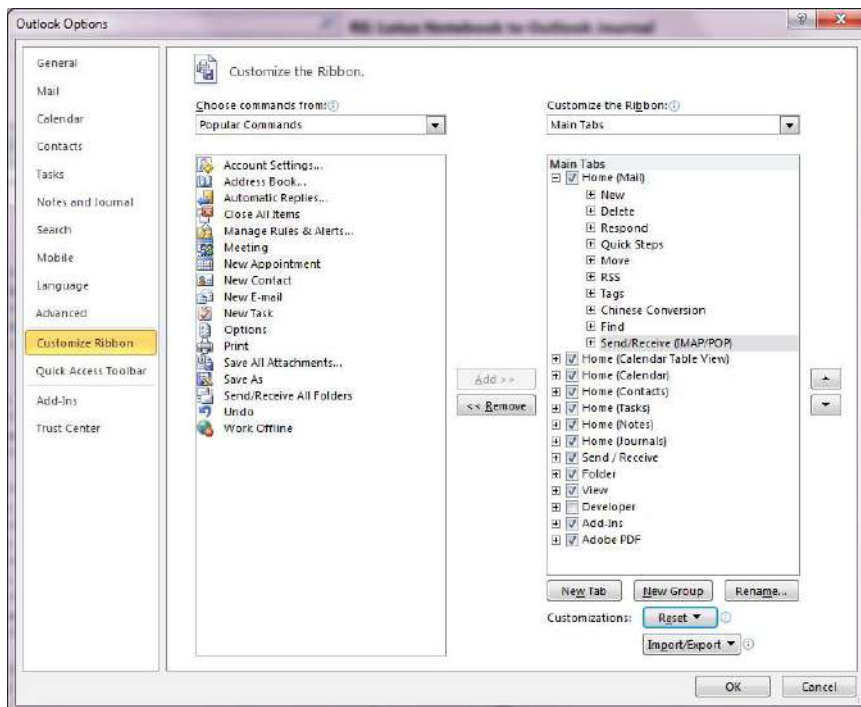

Title the group an appropriate name.



Now from within the Ribbon customization window select the Actions you wish to have included in your new Ribbon Group.

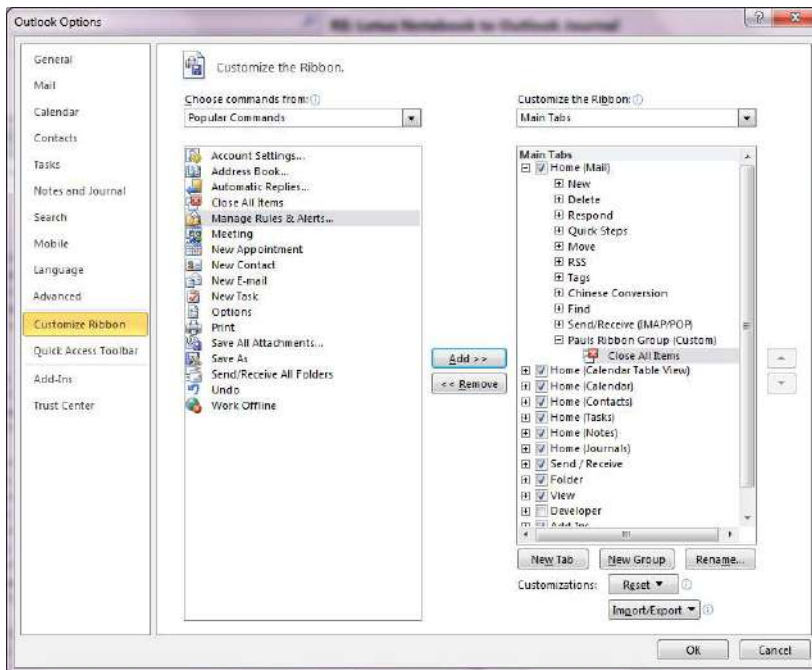

For this Example we have added **Close All Items** to appear within our new program group.

The new program group along with the actions selected will now appear on the Ribbon.

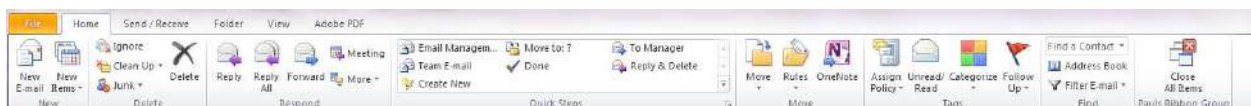

Quick Access Toolbar

The Quick Access Toolbar is an option that can be enabled that will provide you wish quick buttons to click directly beneath the Outlook Ribbon. To enable to Quick Access toolbar go to **File > Options**

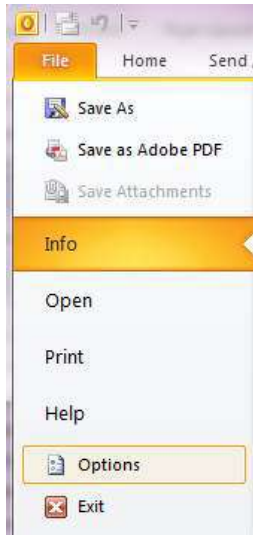

Choose **Quick Access Toolbar** from the left navigation pane.

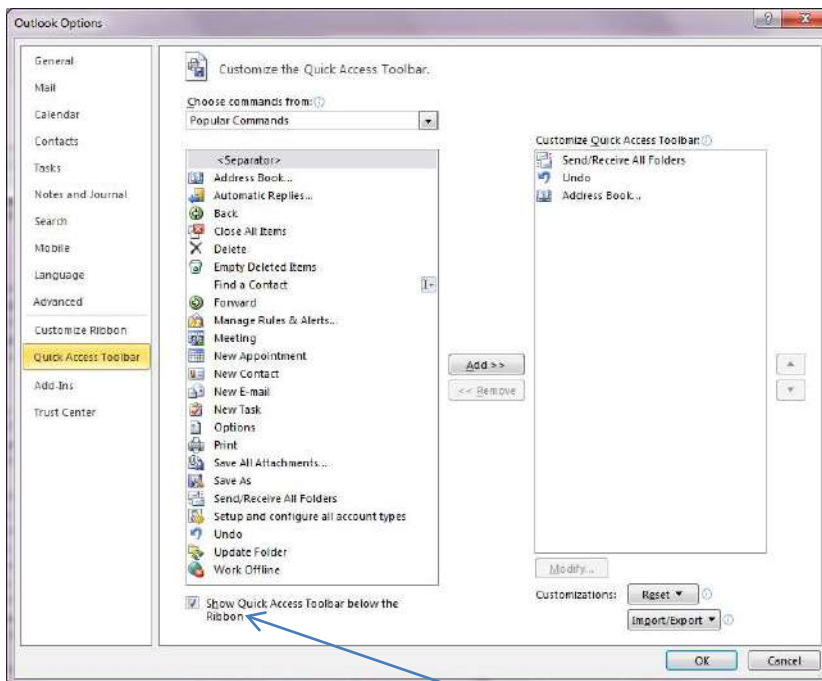

In order to turn the **Quick Access Toolbar On or Off**.

For our Example we will turn on the Quick Access Toolbar. We will also add several commands to be displayed for use on this toolbar.

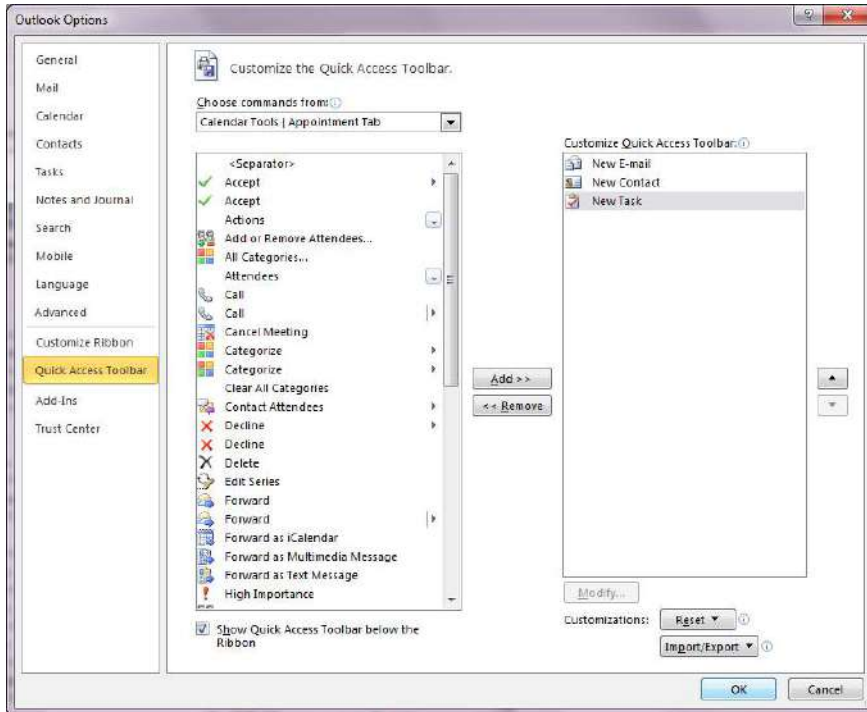

You will now see the **Quick Access Toolbar** displayed directly under the Ribbon.

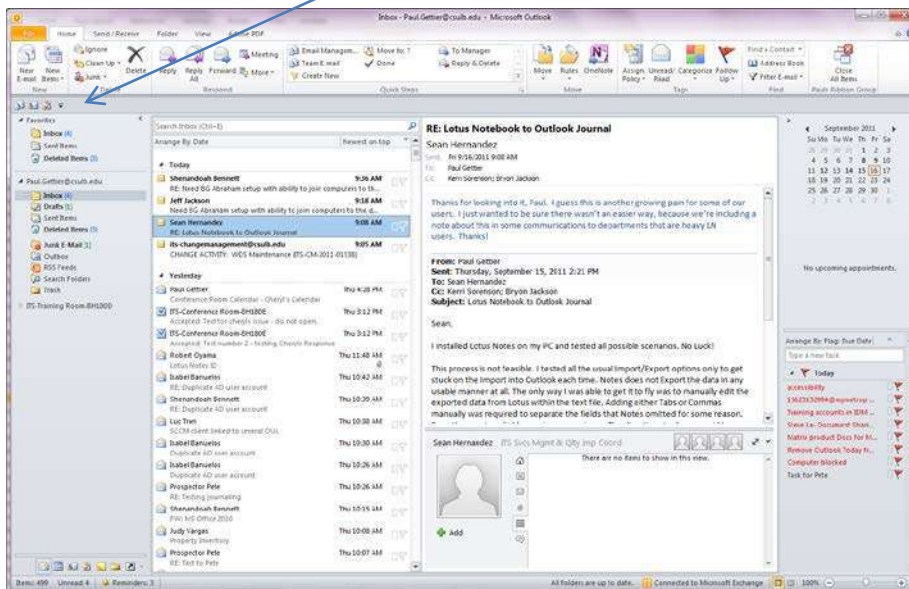

Using and Customizing AutoCorrect

To customize your **AutoCorrect** settings go to **File > Options**

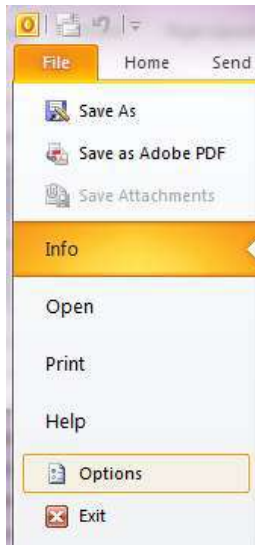

Navigate to the **Mail > Spelling and Autocorrect** button

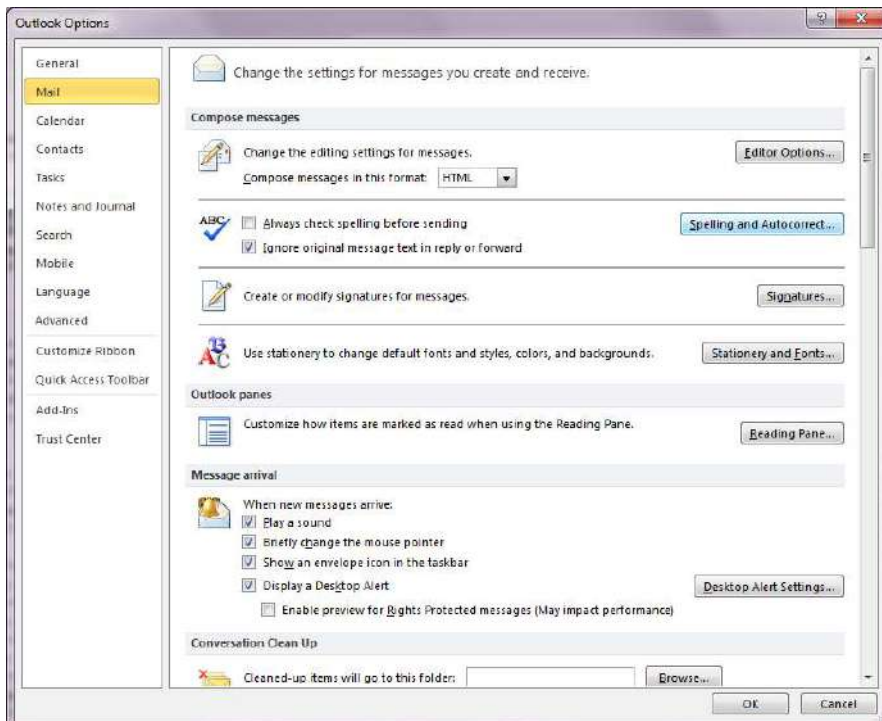

Select **Autocorrect Options**. Note: There are several other Proofing options on this screen. Please take note and adjust should you desire.

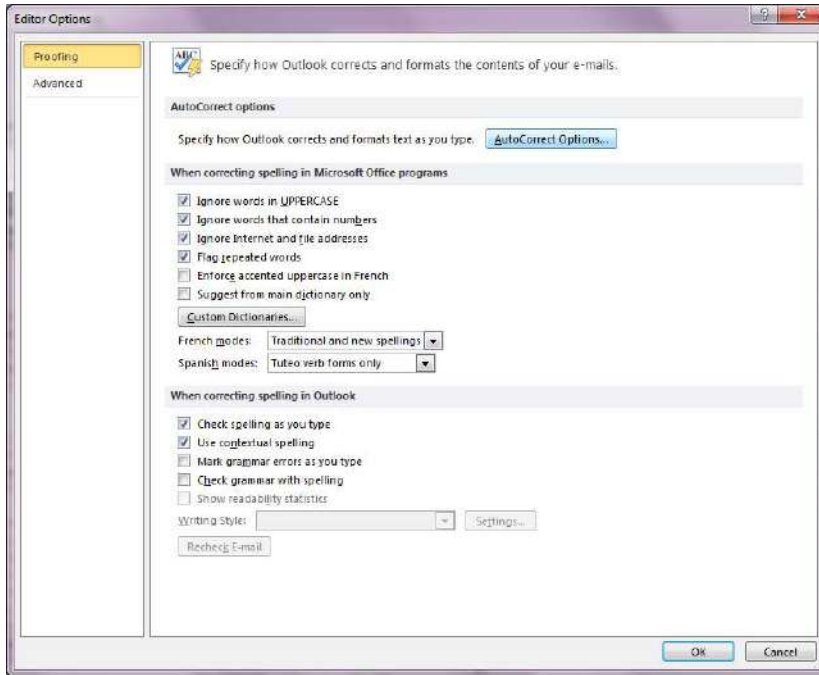

You will be presented with the **Autocorrect** settings.

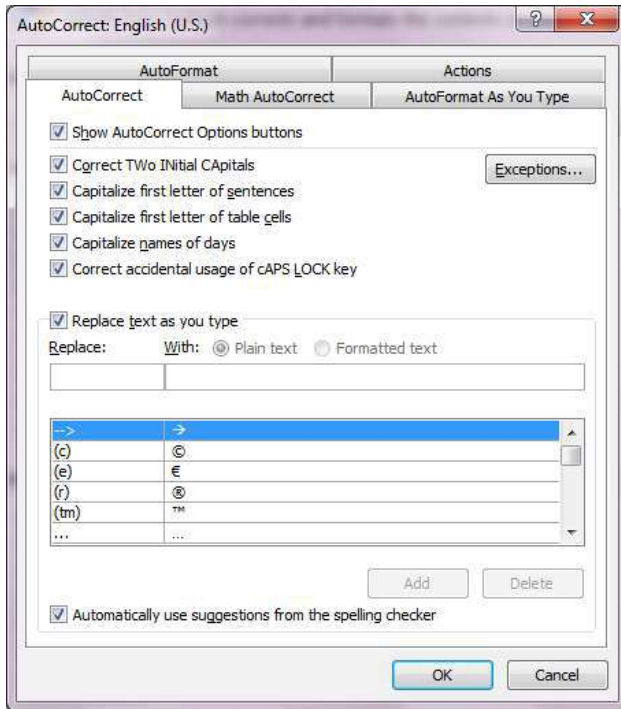

For this example we will opt to replace msg with message. This will enable to use this abbreviation when composing a message, and allow Outlook to fill in the entire word for us.

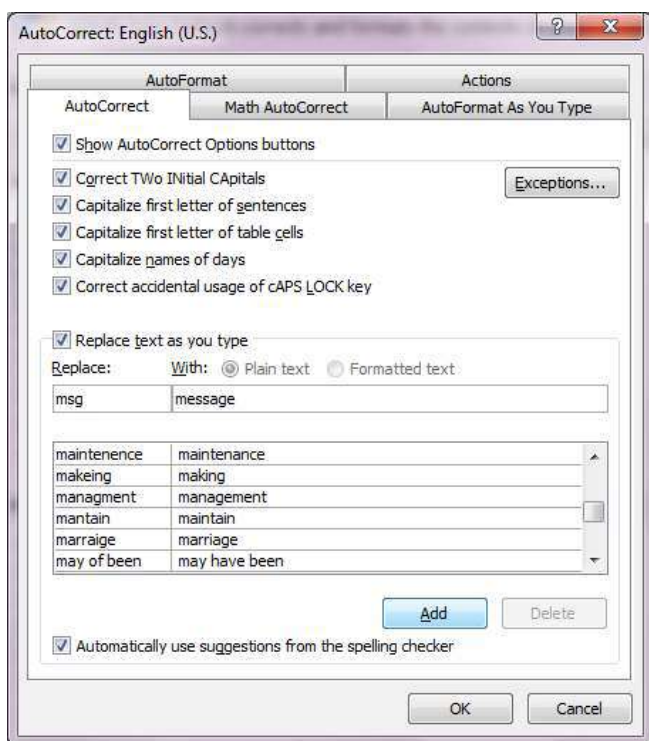

Once you have filled in the criteria click the **Add** button. Your **Autocorrect** entry is now saved.

Adding Fields to a View

Follow these steps to add additional columns in your View Pane.

Go to **View > View Settings**

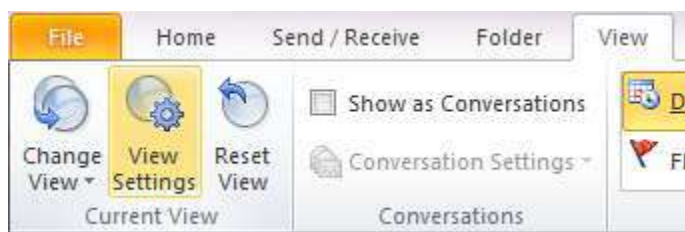

Click Columns

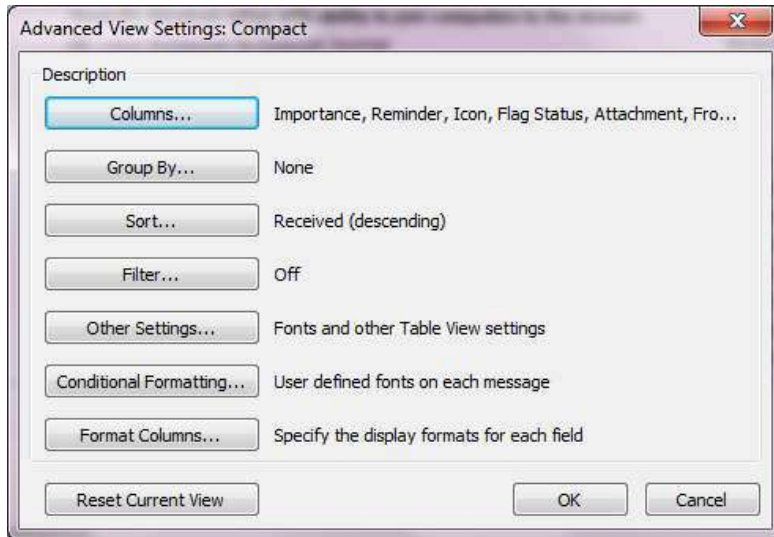

You are now able to select the addition Fields to be displayed in the default view. You are also able to remove unwanted fields from your view from within this screen

Choose the field (s) you wish to add and click the **Add** button

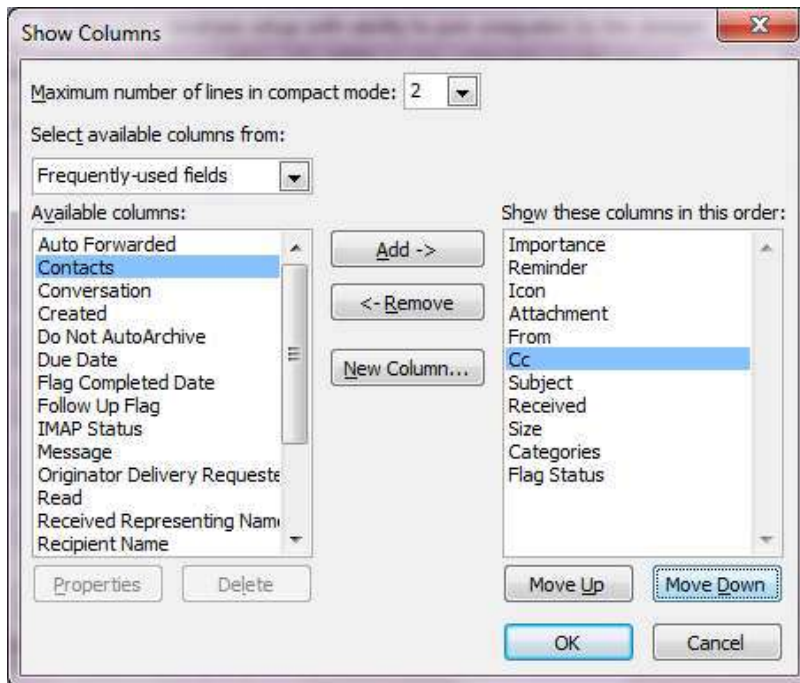

In this example the CC field has been added to the default view.

You will now see the **CC** column in your **Navigation Pane**:

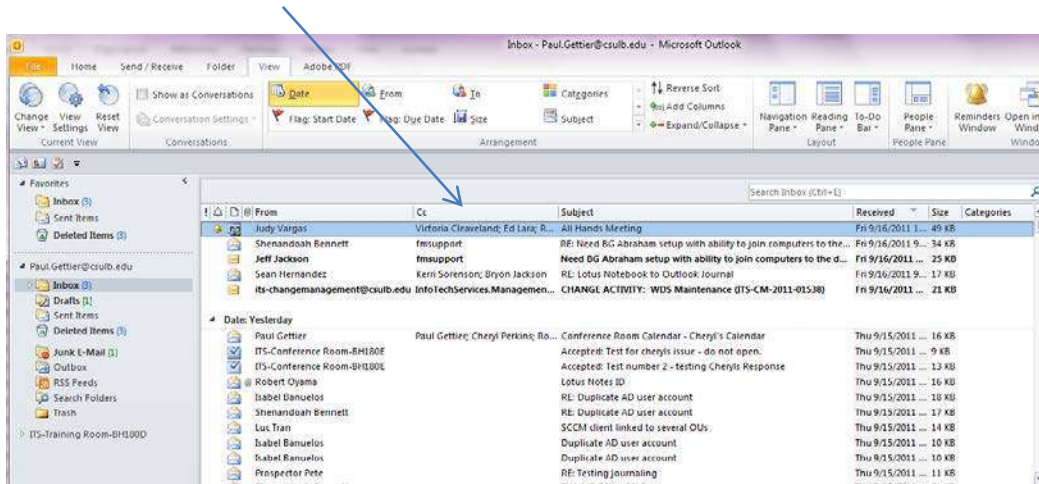

Creating a Custom View

A view is a way of displaying different columns within your Navigation Pane. To create a custom view go to **View Ribbon > Change View > Manage Views**.



Click the **New** button from within the Manage All Views dialogue box.

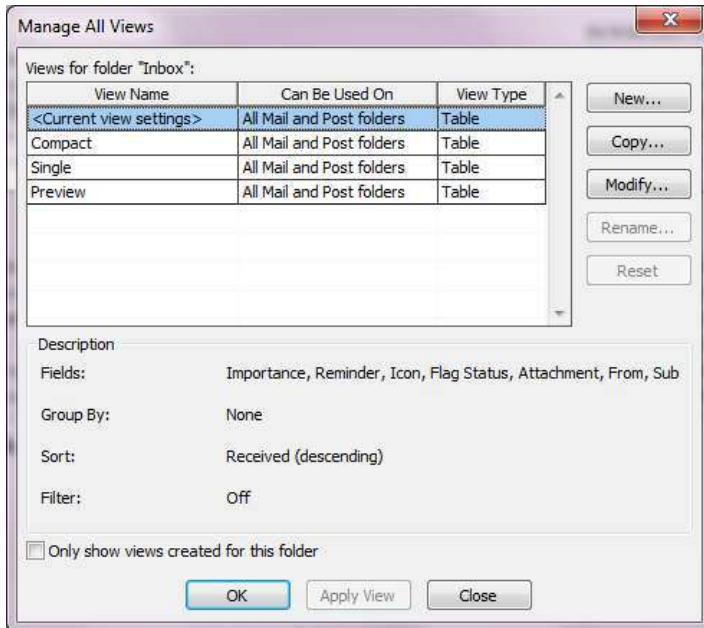

Name the View an appropriate name and choose the Type of View. For our example we will use a Table View type.

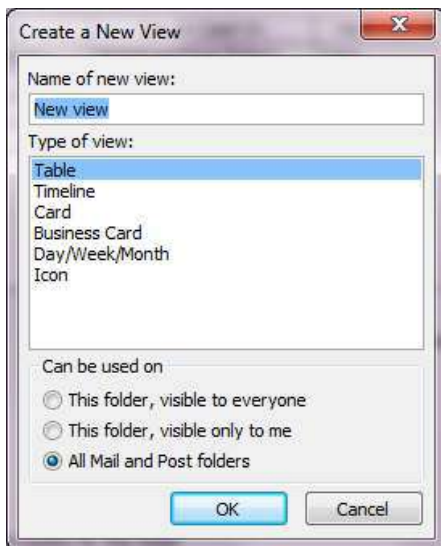

Click the **OK** button

From the **Advanced View Settings** choose **Columns**.

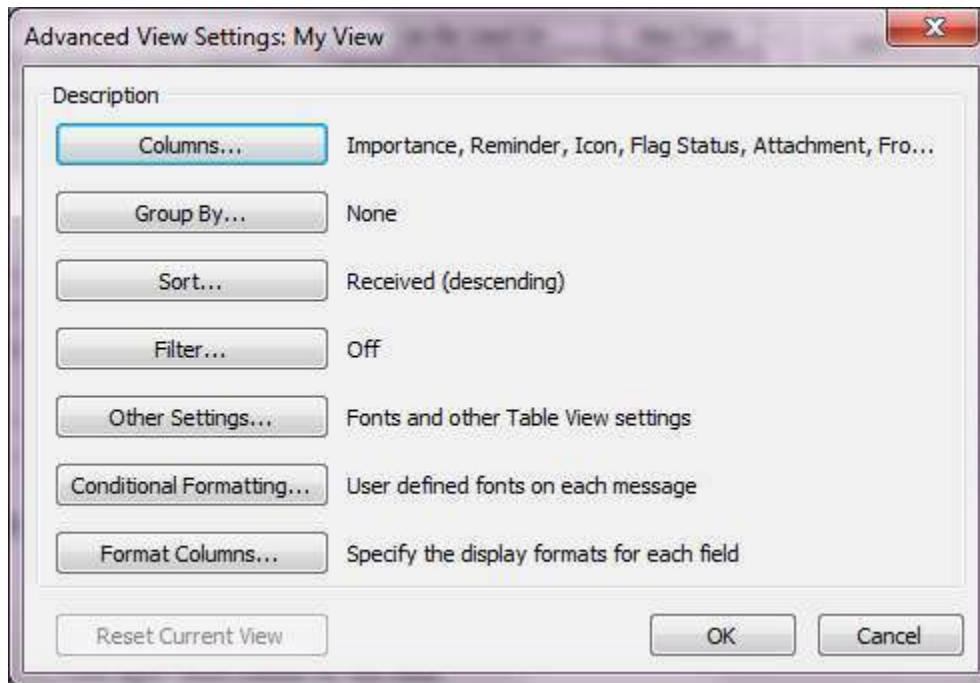

Select the Fields by highlighting them and clicking **Add** ->

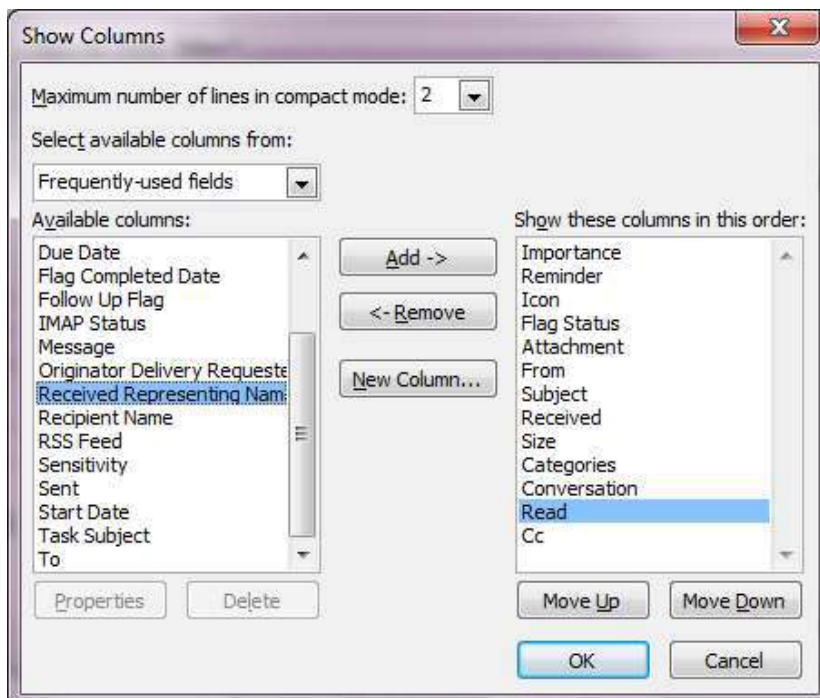

Once you have chosen all Fields you wish to add click **OK**.

Your **View** will now be available from the **Change View** menu.

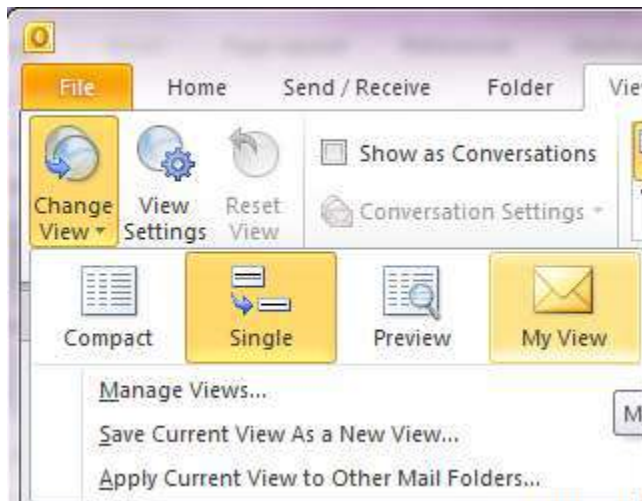

Creating and Using Custom Contact Groups

Contact Groups can be used to send Email to multiple recipients, schedule meetings quickly with the same groups of people, and for other similar tasks.

To create a **Custom Group** go to **Home > New Items > More Items > Contact Group**

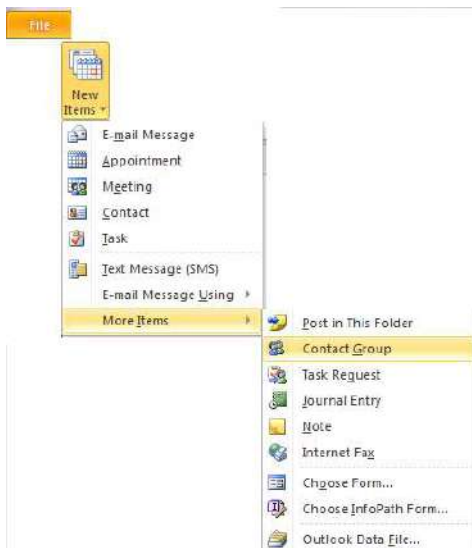

Name the **Contact Group**, then select **Add members**

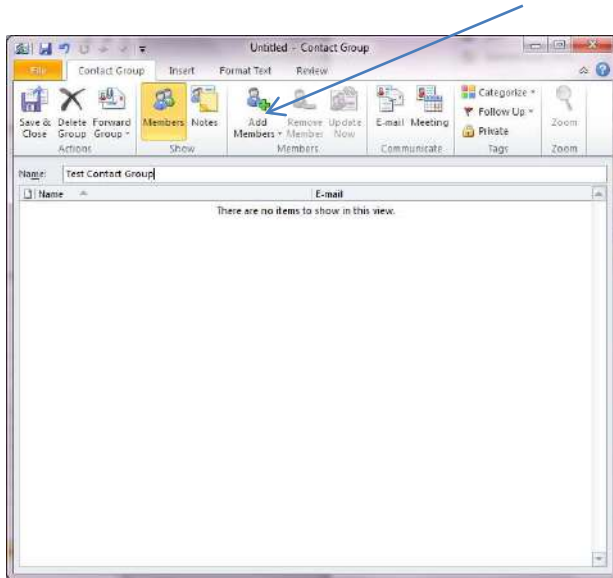

From Address Book

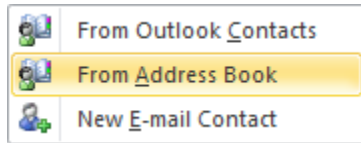

Select the people you wish to add to the group from the **Global Address List**.

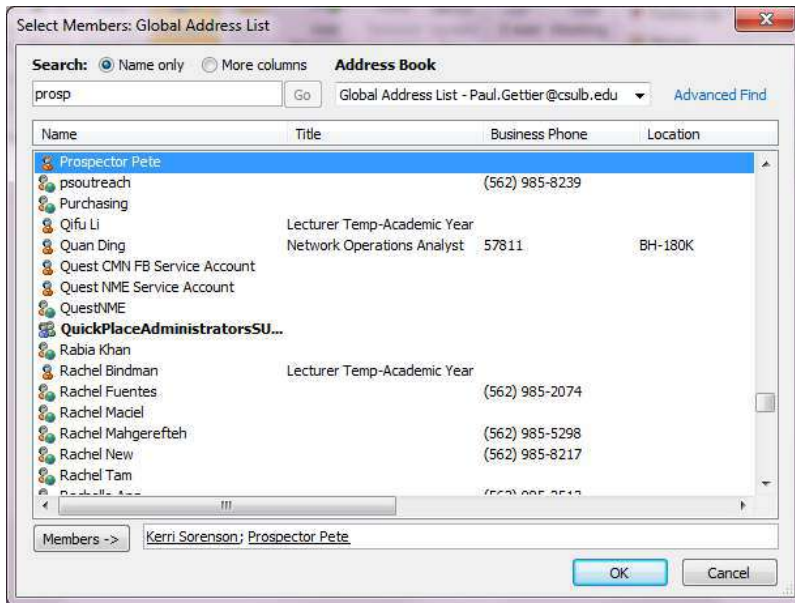

Click **Members** to add each person, Click **OK** when finished adding members.

Your members will now appear within the group.

In order to use the group start a new Email Message, click the To button. From within the **Address Book** drop down Menu select **Contacts**. Your **Contacts Group (s)** will appear.

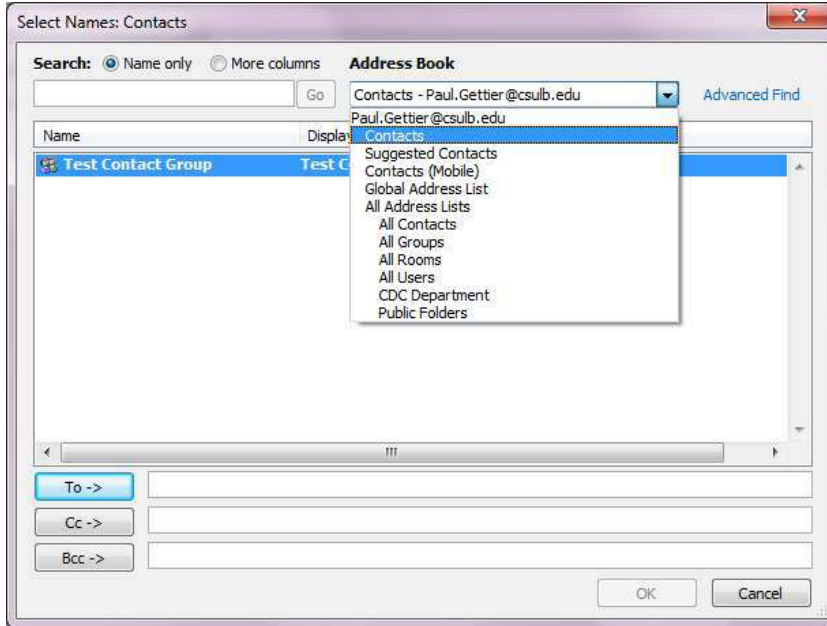

When sending an Email message to all contacts your group will now appear and will contain all members of that group to be a recipient of an appropriately addressed email message.

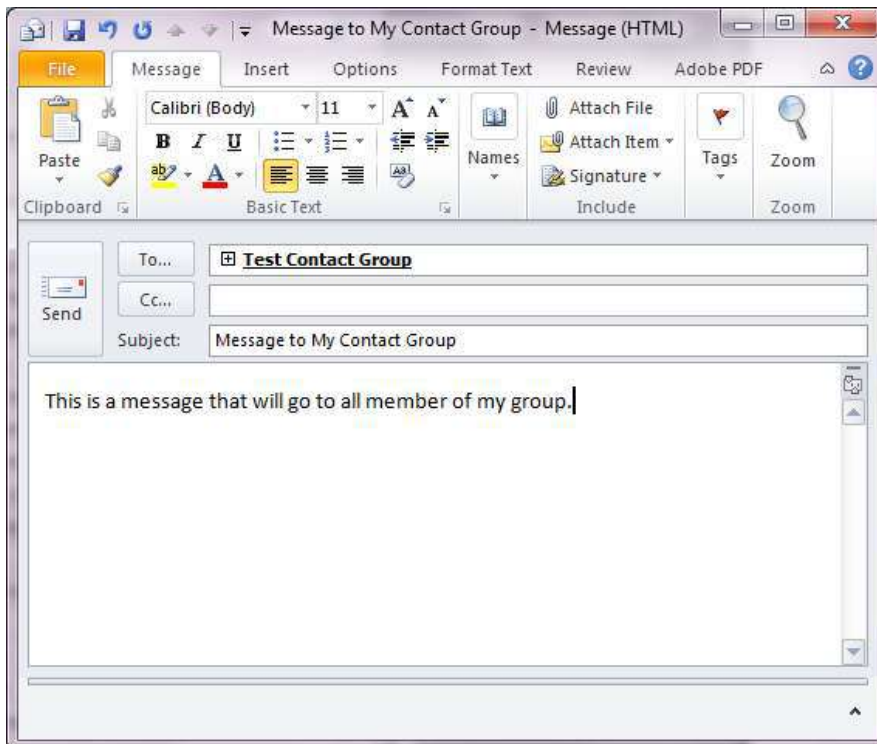

Advanced Topics

Adding RSS Feeds

To add an RSS Feed to Outlook go to **File > Account Settings > Account Settings**

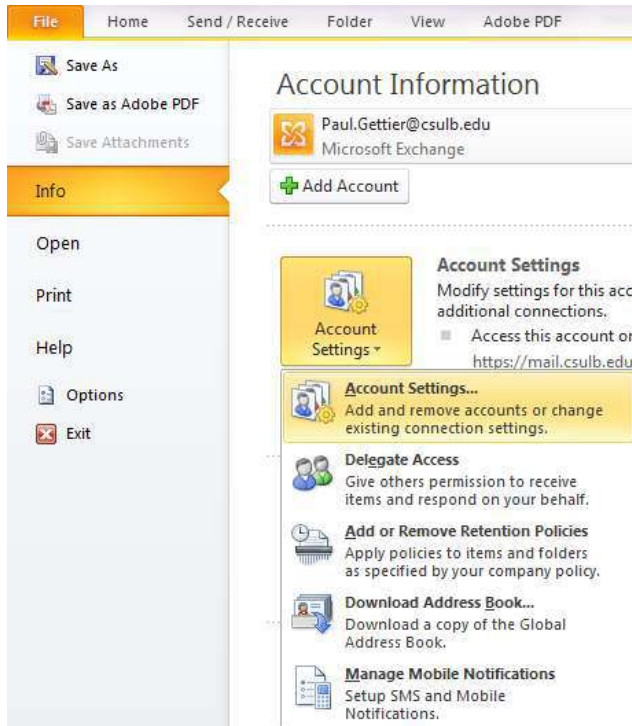

Choose the **RSS Feeds** Tab. Click the **New** button.

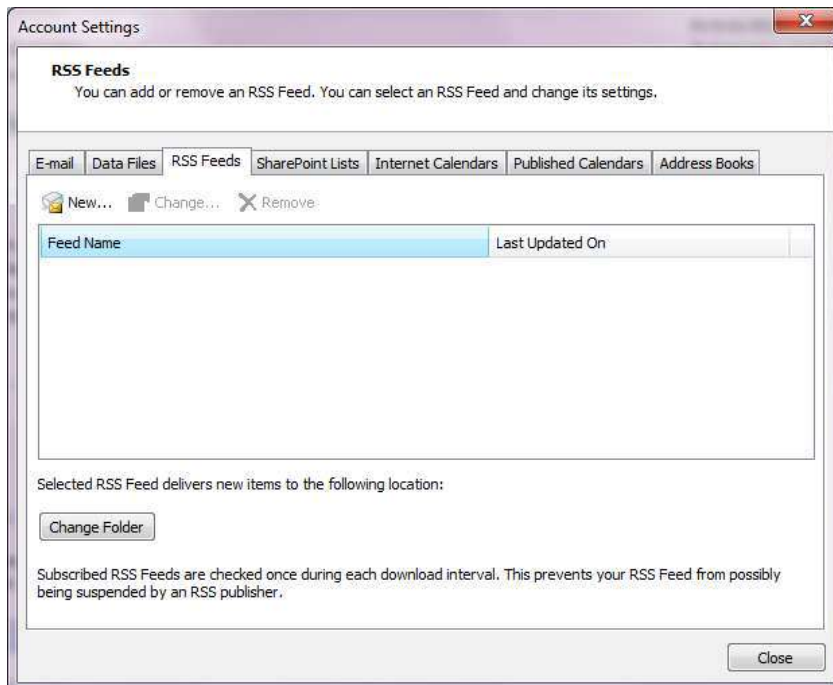

Enter the URL for the RSS feed.



Type or paste the URL of the RSS feed. Click the **Add** button.

For this example we will subscribe to the Google News Nation RSS feed. The RSS feeds URL is <http://news.google.com/news?ned=us&topic=n&output=rss>

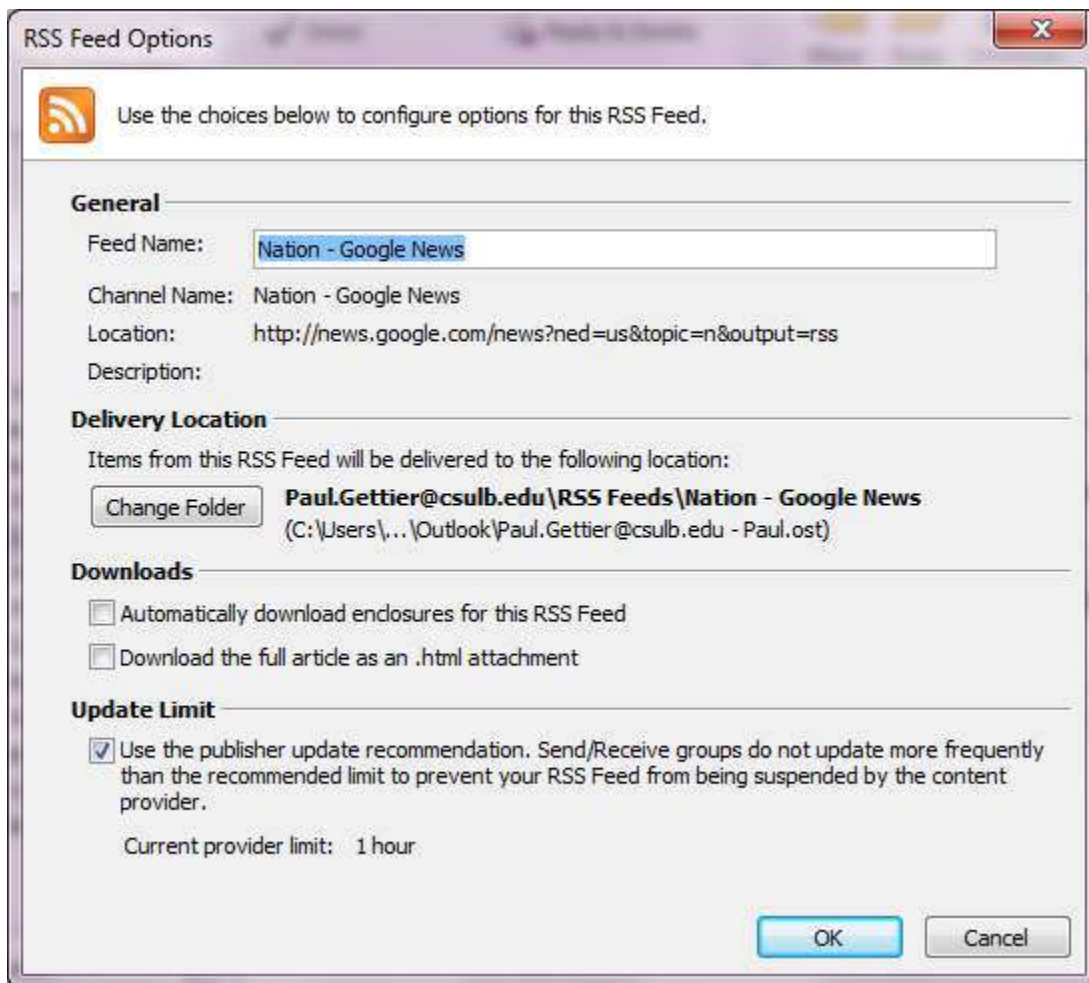

For this example the default settings will function properly. Some feeds may require additional adjustments.

Click **OK**, your RSS feed is now ready to use within Outlook.

Viewing RSS Feeds

In order to view your RSS feed subscriptions within Outlook go to your **Folder List** and choose **RSS Feeds**



Select the RSS feed you wish to view.

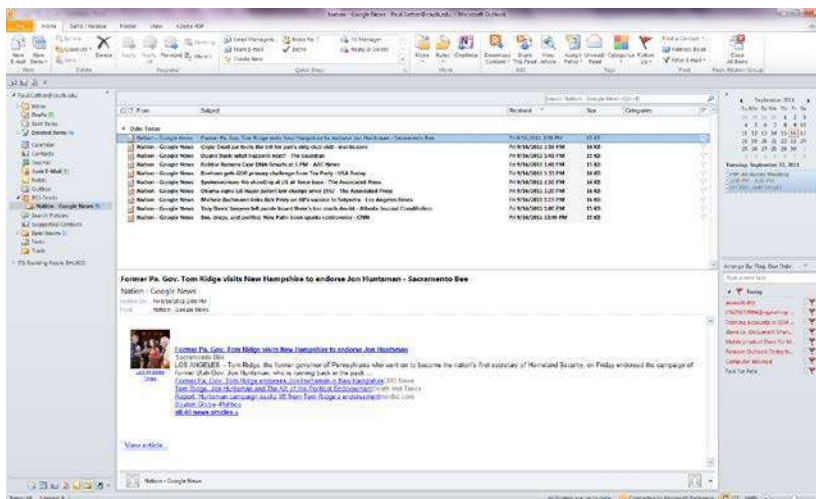

The Google News feed will now be accessible via Outlook.

Mailbox Settings and Options

Delegating Access (Allow another user access to your mailbox)

Choose: File > Account Settings > Delegate Access

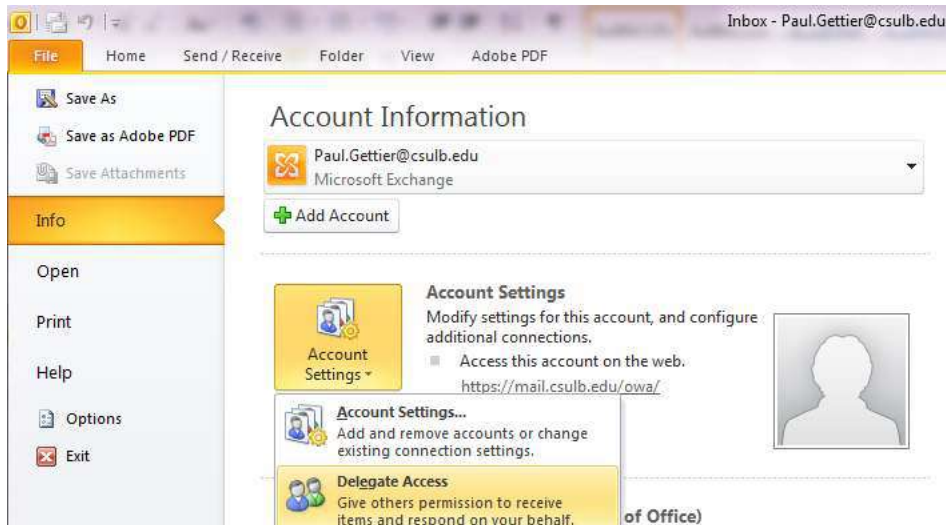

Click **Add** (to remove a delegate, simply click on the delegates name and press **Remove**)

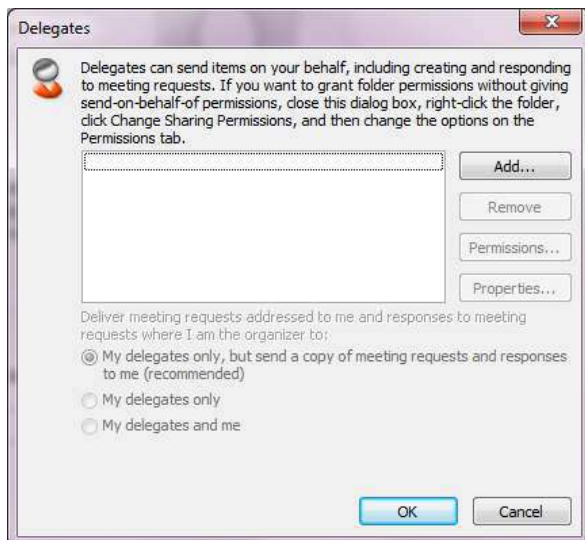

Chose the person you wish to grant permission to from the GAL (Global Address List)

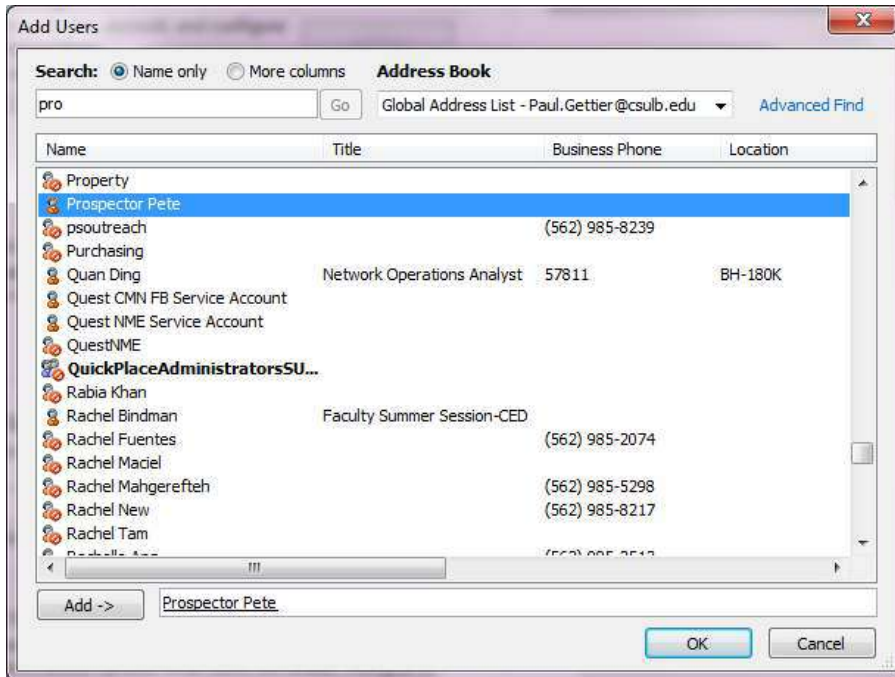

Click **Add** and **OK**.

In the Delegate Permissions window, specify the access you would like to grant the delegate(s)
Here you can specify access to all of your Mail Folders. If you wish for the user to only have access to certain things specify this here.

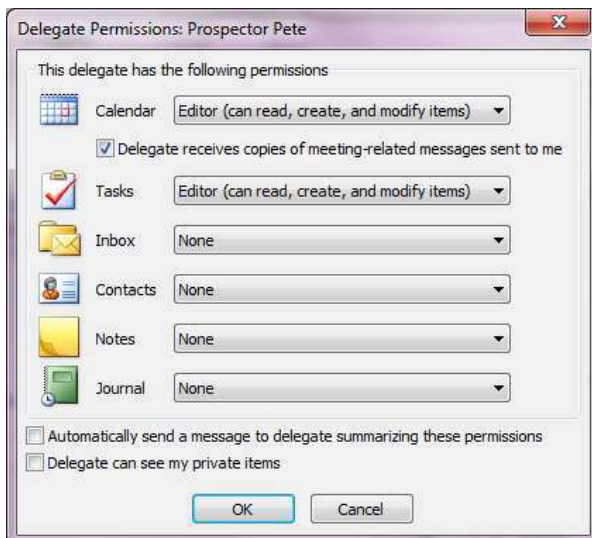

Notice you can opt to send a notification to the user you are delegating permissions to, and you can also grant access to your private items.

Click **OK** to save changes and close the Delegate Permissions window

Managing Accounts

To manage your **Account Settings** in Outlook go to **File > Account Settings > Account Settings**

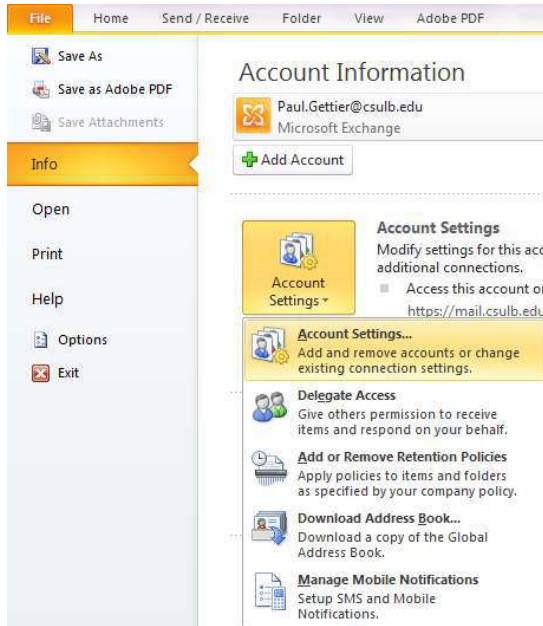

You are presented with the Account Settings dialogue box. Here you can change a variety of settings pertaining to your MS Exchange account.

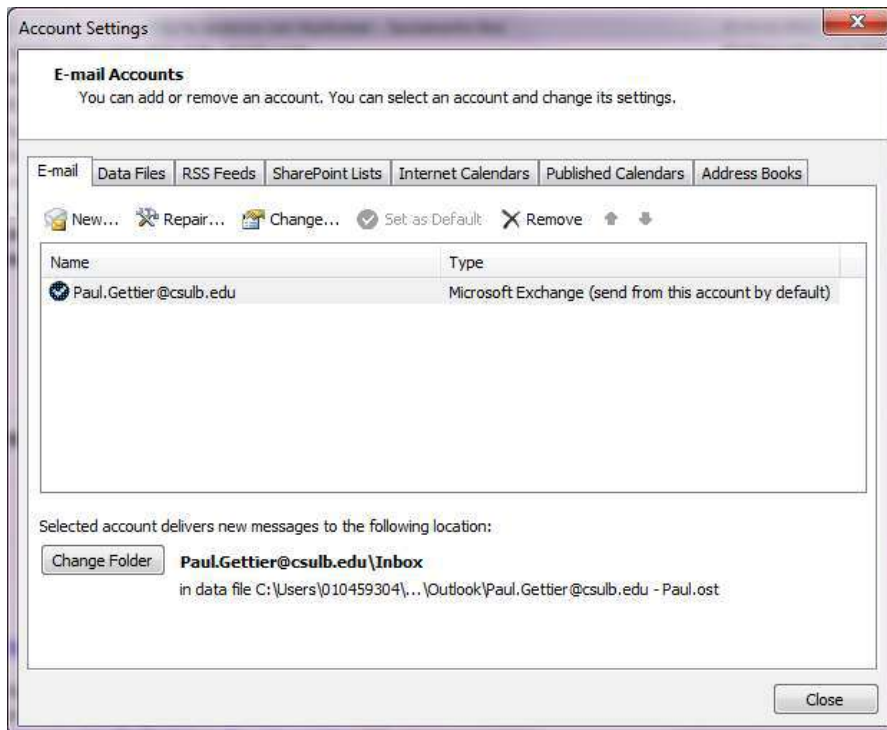

Opening another Users Mailbox when Outlook Starts

To open another users Mailbox each time Outlook starts. From within the **Account Settings** dialog box select **Email > New**

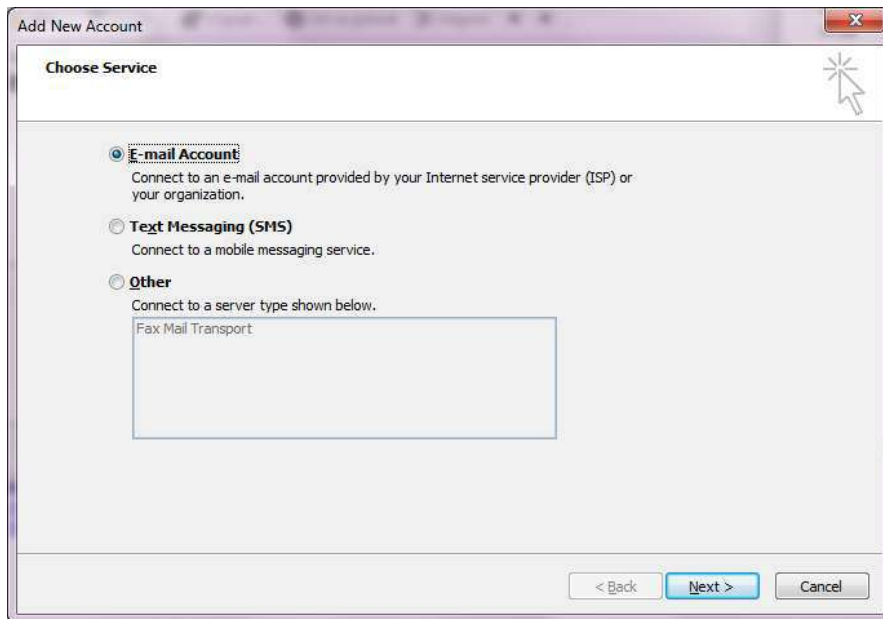

Select the **Next** button.

Fill in the users name and information for the additional Mailbox you require access to.

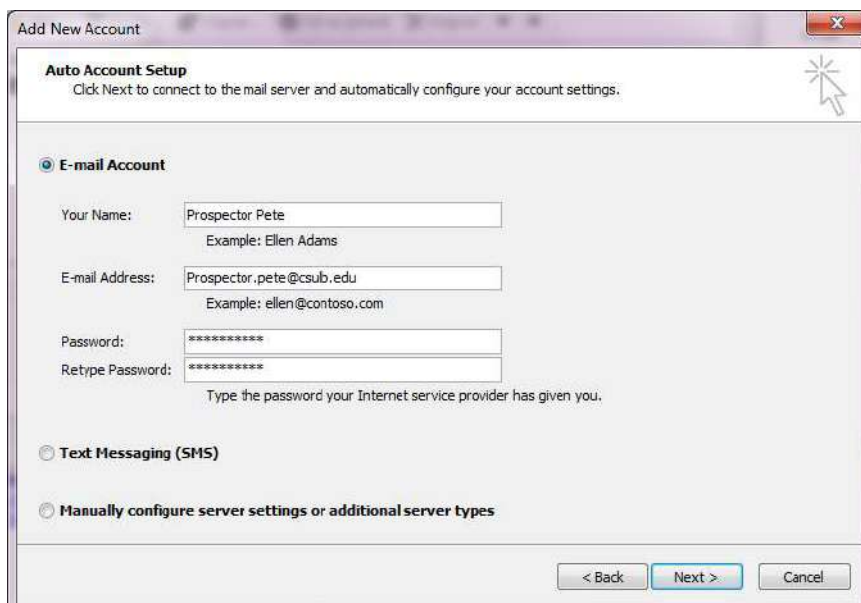

Click the **Next** button

Provided all information is correct you will see the **Congratulations** screen indicating the Mailbox is now setup for additional use within your Outlook.

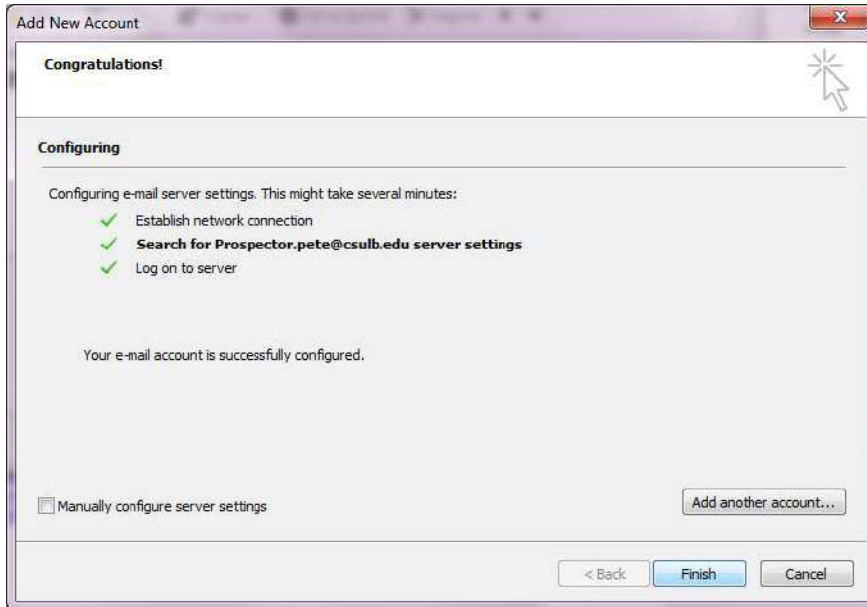

Close Outlook and re-open, you should now see the other users Mailbox directly under your own.

